

City of Glendale, Community Service & Parks

Leisure Guide

FALL 2021



PROGRAMS, ACTIVITIES AND PARKS
CHECK OUT OUR THANKSGIVING AND
WINTER BREAK DAY CAMPS!



**Parks
Make
Life
Better!**



www.glendaleca.gov/parks

@MyGlendaleParks

#MyGlendaleParks

What's Inside

3	Greetings from the Director
4	E-Newsletter Information
5-7	Special Events
8	Special Events - Historic Facilities
9	Special Events - Seniors
10-12	Party Packages
13	Glendale Youth Alliance
14-15	Day Camps - Registration Information
16	Day Camps - Thanksgiving Break
17-19	Day Camps - Winter Break
20	Specialty Day Camp - Winter Break
21-23	Youth & Family Services
24-25	Drop-In Programs
26-27	Trails & Open Space
28-29	Verdugo Skate Park Programs
30	Aquatics
31	Contract Class Information
32	Registration Information
33	Youth Classes
34-36	Youth Sports
37-38	Adult Classes
39-41	Adult Sports
42	GCC Senior Classes
43-48	Senior Classes & Activities
49-50	Senior Services
51	Filming in Parks & Community Buildings
52-53	Tours of Historic Facilities in Glendale Parks
54	Historic Buildings in Glendale Parks
55-65	Facility Reservations
66	Facility Information
67	Map of Glendale Parks
68	Phone Directory

Events and programs in this Leisure Guide may be cancelled due to L.A. County Department of Public Health protocols. For updates, visit www.glendaleca.gov/LG.

Councilmembers

Honorable Paula Devine, *Mayor*
Vrej Agajanian, Ara Najarian, Ardashes "Ardy" Kassakhian, and Daniel Brotman

Parks, Recreation & Community Services Commission

Ara Kalfayan, *President*
Commissioners:
Stephen Meek, Jane Potelle, Henrik Sardarbegian and Susan Wolfson

CDBG Advisory Committee

Zanku Armenian, *Chair*
Ronnie Gharibian, *Vice Chair*
Committee Members:
Armik Avedisian, Noraier Ghazarian, and Anita Quiñonez Gabrielian

Management Services

Roubik Golanian, *City Manager*
John Takhtalian, *Deputy City Manager*

Community Services & Parks

Onnig Bulanikian, *Director*
Tereza Aleksanian, *Deputy Director - Admin, R&CS, Human Services*
Koko Panossian, *Deputy Director - Park Services*
Judith Velasco, *Workforce Development Administrator*
Arsine Isayan, *Acting Community Services Manager-Homeless Programs*
Maggie Kavarian, *Sr. Community Services Supervisor - CDBG*
Gabrielle Goglia, *Sr. Community Services Supervisor - R&CS*
Sevag Garabetian, *Sr. Community Services Supervisor - R&CS*

SATISFACTION GUARANTEE

Satisfaction is guaranteed on all programs. If you are not satisfied with the quality of our programs, for any reason, we encourage you to contact us immediately so that we can work to resolve your concerns and improve the quality of our programs for all participants.

Si tiene necesidad de interpretación, favor de llamar al (818) 548-2782.

Հայերեն տեղեկությունների համար զանգահարել հետևյալ հեռախոսահամարով (818)548-2000

Administration Office: (818) 548-2000

glendaleca.gov/parks



Follow us on Twitter: [@MyGlendaleParks](https://twitter.com/MyGlendaleParks) and



facebook.com/MyGlendaleParks

Greetings from the Director



Fall 2021

Community Services & Parks is excited to bring back the Leisure Guide and offer a variety of in-person fall programs for all ages and interests after a year and a half of facility closures due to the pandemic.

Although we offered a variety of virtual programs throughout the pandemic while our facilities were closed for regular programming, we are excited to have the community return to in-person programming. People of all ages can enjoy dance, sports, visual arts, fitness and wellness classes for all skill levels.

Youth can drop-in at Maple Park's After-School Club, join us for Teen Night Out alternating Fridays at Pacific Community Center and Maple Park Community Center, and look forward to our Thanksgiving and Winter break camps.

Families can enjoy the great outdoors by participating in our popular Trails & Open Space Program or visiting the historical buildings in our parks. Parents, if you need some time alone, we'll take care of the kids on select Friday nights at Pacific and Sparr Heights Community Center as part of our Parent's Night Out program.

Seniors will be the life of the party at the Wild Wild West, Halloween, and Thanksgiving special celebrations at the Adult Recreation Center and Sparr Heights Community Center. They can also enjoy Karaoke on Tuesdays and Fridays, a mixer with dancing on Thursdays at the Adult Recreation Center, and much, much more.

A variety of human services are also available to seniors, youth and families, the homeless, and job seekers year round through the Community Services & Parks Department.

Oh, and don't miss the opening of our Nature Education Center, the Stone Barn, at Deukmejian Wilderness Park this Fall.

Don't miss out on the latest information; get on our e-mail list, sign up to receive our monthly CSP Newsletter, and follow us on Twitter and Facebook. Take a look inside for more information.

Respectfully,

**Parks
Make
Life
Better!**

Onnig Bulanikian, Director
Community Services & Parks Department

E-Newsletter Information

Community Services & Parks (CSP) Monthly E-Newsletter

Get the most up-to-date information about what is happening in the Community Services & Parks Department by signing up to receive the department's monthly E-Newsletter.

Learn about upcoming events, community meetings, registration deadlines, parks projects, ongoing programs and services, program success stories, and more.

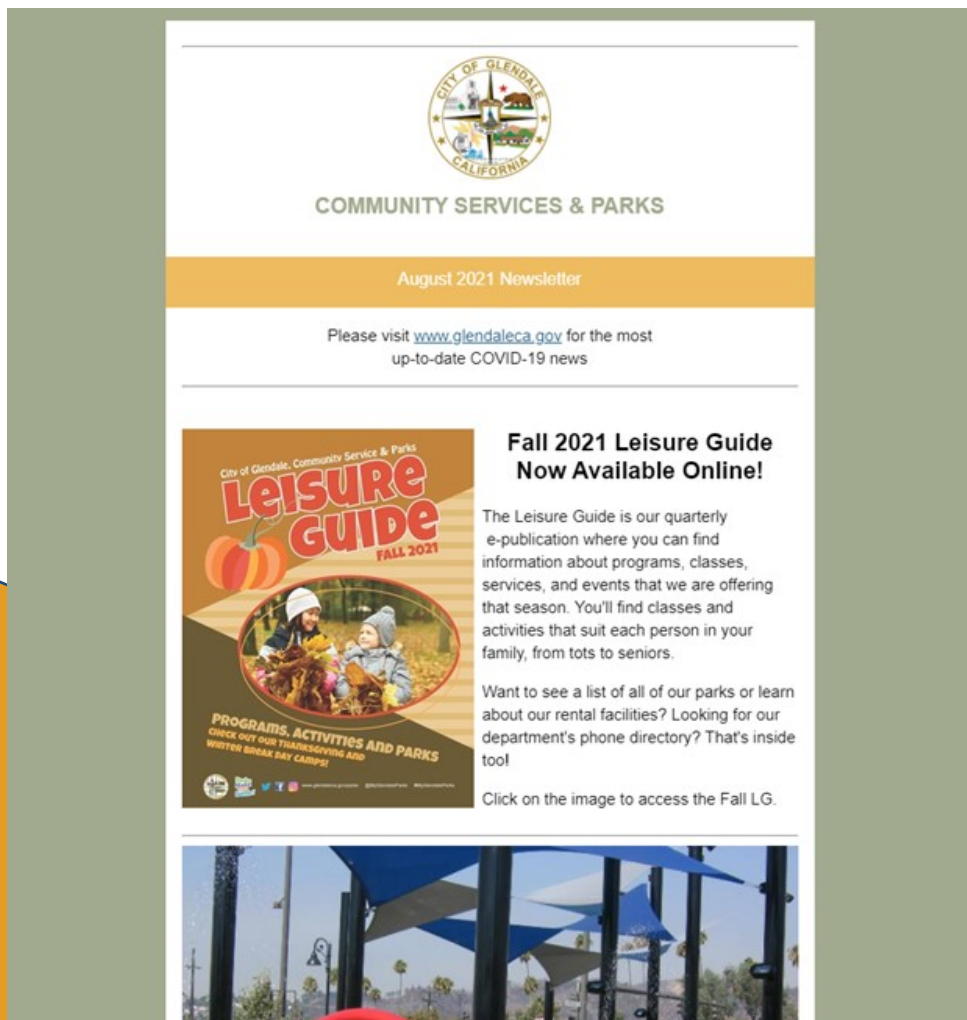

Visit www.glendaleca.gov/cspnewsletter to subscribe.

(P.S. We never make your e-mail address available to any other company or organization.)

Events and programs may be cancelled due to L.A. County Department of Public Health protocols. For updates, visit www.glendaleca.gov/LG.

Special Events

City of Glendale, Community Services & Parks



**Parks
Make
Life
Better!**

Annual Fall Festival

Saturday, October 16, 2021

11:00 am – 2:00 pm

Please join us as we welcome autumn with our annual Fall Festival. The event will feature a petting zoo, pony rides, food, games arts & crafts, face painting, music, bounce house, pumpkin patch, carnival games and the Glendale Rocks! climbing wall.

Pacific Community Center & Park
501 S. Pacific Ave., Glendale, CA 91204

For more information, please call,
(818) 548-4098

Reasonable accommodations will be made upon request.
Please notify us 72 hours prior to the event.



www.glendaleca.gov/parks

@MyGlendaleParks

#MyGlendale

#MyGlendaleParks

Events and programs may be cancelled due to L.A. County Department of Public Health protocols. For updates, visit www.glendaleca.gov/LG.

Special Events

PARENT'S NIGHT OUT

Drop off the kids for a night of fun activities, friends, food and a movie. The fee is \$15.00 per child, ages 5 to 14 years old. Participants are encouraged to bring pajamas, a blanket and a pillow.

For more information, please call:
(818) 548-4098 for Pacific Community Center or
(818) 548-2787 for Sparr Heights Community Center.

Pacific Community Center

501 S. Pacific Ave.
Glendale, CA 91204

Dates: September 10, 2021
October 29, 2021
November 19, 2021

Time: 6:00 p.m. - 12:00 a.m.

Sparr Heights Community Center

1613 Glencoe Way
Glendale, CA 91208

Dates: September 24, 2021

Time: 6:00 p.m. - 12:00 a.m.



Special Events



PARENT'S DAY OUT

Drop off the kids for a fun-filled day of activities, friends, food and movies.
The fee is \$15.00 per child, ages 5 to 14 years old.

Pacific Community Center
501 S. Pacific Ave.
Glendale, CA 91204

December 19, 2021
10:00 a.m. - 4:00 p.m.

Registration begins November 19, 2021. Space is limited!

Events and programs may be cancelled due to L.A. County Department of Public Health protocols. For updates, visit www.glendaleca.gov/LG.

Special Events - Historic Facilities

"Shoseian" Whispering Pine Teahouse & Friendship Garden

Inside Brand Park, 1601 West Mountain St., Glendale, CA 91201; (310) 849-5432

www.glendaleteahouse.org/2021-calendar

Join the Friends of the Shoseian Teahouse every third Sunday of the month for these family friendly events.

Please RSVP to: info@glendaleteahouse.org

Glendale's Sister City: Hagashi Osaka - Art Walk

Date: August 15, 2021
Time: 10:00 a.m. - 3:00 p.m.
Donation: Free

Danzan Ryu: The Connection between Healing & the Martial Arts

Date: October 17, 2021
Time: 10:00 a.m. - 3:00 p.m.
Donation: Free

Cowboys and Samurai Movie: "Red Sun"

Date: November 21, 2021
Time: 11:00 a.m. - 1:00 p.m.
Donation: \$10 per person

Holiday Tea & Japan Cultural Day

Date: December 19, 2021
Time: 10:00 a.m. - 3:00 p.m.
Garden Entry: Free
Tea Ceremony: \$20 per person

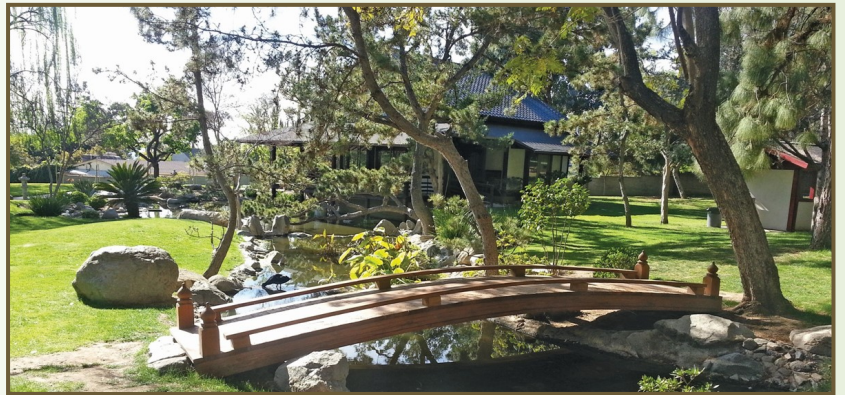

Casa Adobe de San Rafael

1330 Dorothy Dr., Glendale, CA 91202; (818) 396-7844



Throughout July and August, volunteer members of Glendale Beautiful, a local non-profit dedicated to keeping our city beautiful and preserving our early California history, host an open house at the historic Casa Abode de San Rafael every Sunday afternoon from 1:00 p.m. to 3:00 p.m. Beginning September through June, the Casa is open from 1:00 p.m. to 3:00 p.m. on the 1st Sunday of each month only. Information describing the Casa in Armenian, English, and Spanish is available, and docents can answer questions and add background during these times.

The historic casa was built for Tomas and Maria Sanchez from adobe bricks made on site. The home was completed in 1871 and is furnished in late 19th-century style. Casa Adobe is California Landmark #235, and is Glendale Register of Historic Resources

#3. There is a suggested donation of \$2.00 per person to help Glendale Beautiful care for the Casa. Please call (818) 396-7844 for more information or questions.

Events and programs may be cancelled due to L.A. County Department of Public Health protocols. For updates, visit www.glendaleca.gov/LG.

Special Events - Seniors

SPECIAL HOLIDAY CELEBRATIONS FOR SENIORS

Participants must call ahead and make reservations at least 1 week prior to the event.

- ◇ For reservations at the Adult Recreation Center, call (818) 548-3775.
- ◇ For reservations at Sparr Heights Community Center, call (818) 548-2187.

Wild West Party



Dust off your cowboy boots, put on your jeans, find that flannel shirt, and come join us for a western-themed lunch.

Date: Thursday, September 16, 2021

Time: 10:00 a.m. - 1:00 p.m.

Halloween Celebration



It's the time of year when witches, ghosts and goblins come out to play again! Enjoy a spooktacular lunch and Halloween haunt at the Adult Recreation Center or Sparr Heights Community Center. Wear your costume and participate in a costume contest.

Date: Thursday, October 28, 2021

Time: 10:00 a.m. - 1:00 p.m.

Thanksgiving Luncheon



Celebrate Thanksgiving with your Adult Recreation Center of Sparr Heights Community Center friends. A delicious holiday lunch with all the trimmings will be served.

Date: Thursday, November 18, 2021

Time: 10:00 a.m. - 1:00 p.m.

A \$2.50 donation is requested for lunch for seniors 60 years of age or older and their spouses regardless of age. Suggested donation for non-seniors pay \$4.75 per person.

Party Packages



Mobile Recreation

City of Glendale

Party on the Go!

Each party package is designed for children ages 5 - 12 and will include arts and crafts, sports and games. The basic "Party on the Go!" package will include two staff for two hours and 6 games/activities for up to 12 children. Additional fees will apply for larger packages.

Programs limited to the Glendale and La Crescenta area. FEES:

- Standard pricing: \$300 for the first 2 hours
- \$100 for every hour thereafter
- (Non-profit rates available upon request and approval with proper tax status documentation)

Half of the total rental fees are due at the time of reservation to guarantee date.



Standard Package includes six (6) from the following:

Games

Potato Sack Races
Capture the Flag
Balloon Toss
Bingo
Hula Hoop Contest
Frisbee Distance Throw
Obstacle Course

Arts and Crafts

Paint art
Clay art
Foamy art
Bead art
Wooden art
Glitter art
Coloring



For program information, please call (818) 548-2188.

Party Packages



Flicks on the Go!

Mobile Movie Package

Watching a movie under the moonlight brings back the days of the drive-in era and will surely have nostalgic appeal to families throughout our community. Watching a movie, playing video games or streaming content on a large screen during your outdoor special event will definitely elevate your event and add a hip factor. We have two packages available for your special event!

Flicks on the Go! – Package A

- 17 foot wide by 10 foot tall large projection screen with high powered video projection
- High Powered Sound System with 4 Speakers up to 1,000 Watt max output each
- Blue Ray DVD Player (*Customer is responsible to pay license fees and obtain rights to display content*)
- Generator to provide power
- 3 employees for delivery, installation, operation and breakdown
- A popcorn machine, carnival games, craft tables are available for an additional fee

Flicks on the Go! – Package B

- 15 foot wide by 8 foot tall LED Screen with 936 X 520p (4.81mm) resolution
- Height Adjustable and full 360 degree rotation for optimal viewing
- High Powered Sound System with 2 Speakers up to 1,000 Watt max output each
- Blue Ray DVD Player
- Dish Network Satellite Feed (*Customer is responsible to pay license fees and obtain rights to display content*)
- HDMI and SDI auxiliary inputs for live feed
- HDMI auxiliary input for gaming consoles (*Gaming console not included*)
- Generator to provide power
- A popcorn machine, carnival games, craft tables are available for an additional fee

For program information, please call (818) 548-2188.

Party Packages

Glendale Rocks!

Climbing Wall



Glendale Rocks! portable climbing wall is 26 vertical feet of pure fun and excitement! The wall can be used for fundraisers, company events, grand openings, physical education classes or special events. The wall can handle 4 climbers at a time and up to 45 climbers per hour. The standard rental package will include two employees, the wall, and safety equipment for a two hour period.

Programs limited to the Glendale and La Crescenta area.

FEES:

- Standard pricing: \$300 for the first 2 hours
- \$100 for every hour thereafter
- Non profit rates available upon request and approval with proper tax status documentation

Half of the total rental fees are due at the time of reservation to guarantee date.

For program information, please call (818) 548-2188.

Glendale Youth Alliance



Make a difference in our community by investing in our local youth and hiring through GYA!

Business Owners

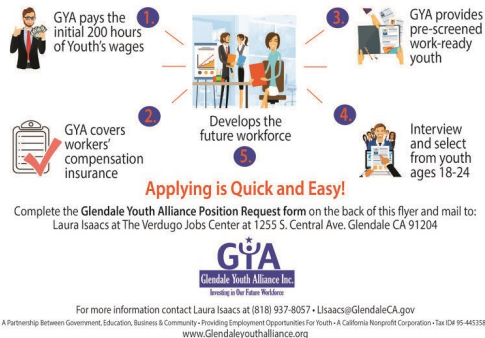

Need additional help with your operations?

Hire through the GREAT program, and we can place an employee in a short time frame. It's easy and hassle free. GYA will provide pre-screened youth, cover the workers' compensation insurance and payroll. Your business will be billed bi-monthly for the youth wages. Call us today at (818) 937-8056.

For more information about GYA programs, please call (818) 937-8073, or visit us at www.glendaleyouthalliance.org.

Like us on Facebook and stay connected!

Private Property Owners



Hire our supervised teams to perform hillside brush clearance on your property for a reasonable fee. GYA teams can also be hired for other general labor tasks. All work teams are fully insured, supervised and have their own tools and transportation. Reasonable Prices! Quality of work guaranteed!

Services Available:

- Hillside clearance
- Yard maintenance
- Landscaping
- Brush abatement & clearance
- Property clean up and general labor tasks
- Mudslide prevention work

For a free estimate, call (818) 548-3727.

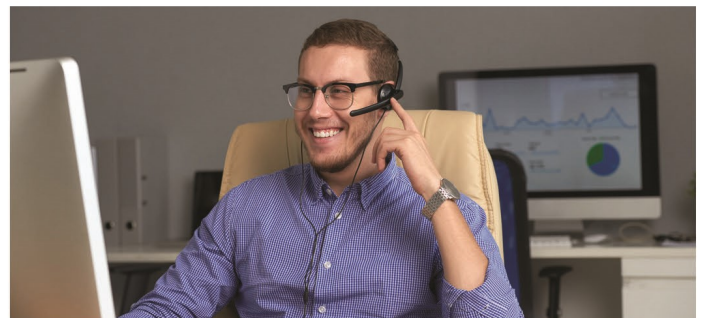

Day Camp Registration Information

The Community Services & Parks Department is pleased to offer day camps each season. Please see the individual camp listings for specific details on each camp.

Camps in this Issue: Important Dates

<u>Season</u>	<u>Scholarship/Discount Applications Due by 5 p.m.</u>	<u>Registration Begins</u>	<u>Camp Dates</u>
Thanksgiving Break	August 13, 2021	September 13, 2021	November 22 - 24, 2021
Winter Break	October 4, 2021	November 4, 2021	December 20, 2021 - January 7, 2022

Registration

Online: Registration is available at www.myglendaleparks.com.

Phone: Call the community center where the camp is taking place or the Customer Service Office at (818) 548-2752.

In Person: Visit the community center where the camp is taking place or the Customer Service Office located at the Civic Auditorium, 1401 N. Verdugo Rd., Glendale, CA 91208.

Residency Status

The Community Services & Parks Department (CSP) offers reduced Glendale Resident rates for day camps to customers who reside within Glendale Unified School District boundaries and have provided the required proof of residency. Customers only need to verify residency once per year during any season, but must re-submit proof every summer regardless of which season residency status was last verified. If you provided proof of residency after March 22, 2021, then you do not need to do it for the Thanksgiving or Winter Break camps.

You can obtain residency status in advance of camp registration by emailing a copy of your two most recent utility bills or a copy of your current, executed rental agreement to our Customer Service Office at cspcustomerservice@glendaleca.gov. **Email is currently the only way to provide proof of residency.** Please include your full name, valid address, and a copy of the proof of residency in the email. Emails will be reviewed within two (2) business days, and you will receive an email response confirming residency when it has been completed.

Customers not verified as Glendale Residents at the time of registration will be charged non-resident rates and will NOT be refunded the difference for any non-resident rates paid, even if proof is provided at a later time.

Scholarship and Discount Opportunities

Glendale residents may be eligible to receive a scholarship for camps at Maple Park Community Center or Pacific Community Center. A discount is also available for Glendale residents at all locations, based on household income levels. Please visit www.glendaleca.gov/daycamps and click on Scholarship and Discount Opportunities for details.

Day Camp Registration Information

Late Registration and Cancellation Policy

- A \$20 late registration fee will be charged per camper for payments not received by Wednesday at 5:00 p.m. prior to the week for which you are registering.
- A cancellation fee of \$20 per week, per child will be assessed for all transfers and cancellations of camp locations, dates of enrollment, or participation.

Day Camp T-Shirts

A camp T-shirt may be purchased at camp for \$5 (cash or check).

Special Needs Accommodations

The Community Services & Parks Department will provide reasonable accommodations toward the inclusion of a participant. Please contact the Therapeutic Recreation Program supervisor at (818) 548-3783 two weeks prior to the start of the program. Ample time is required to determine the needs for each request. Children who are accompanied by a one-to-one aide must have the aide present during their time in the program. All aides must undergo a background check through the City of Glendale, and must be approved before beginning work. **Children who require an aide may not begin the program without an approved aide.**

Payment Methods

Online: Credit Card

Over the Phone: Credit Card*

In Person: Cash, Check, or Credit Card*

* All In-Person and Phone Credit Card transactions will incur a non-refundable 2.5% service fee.

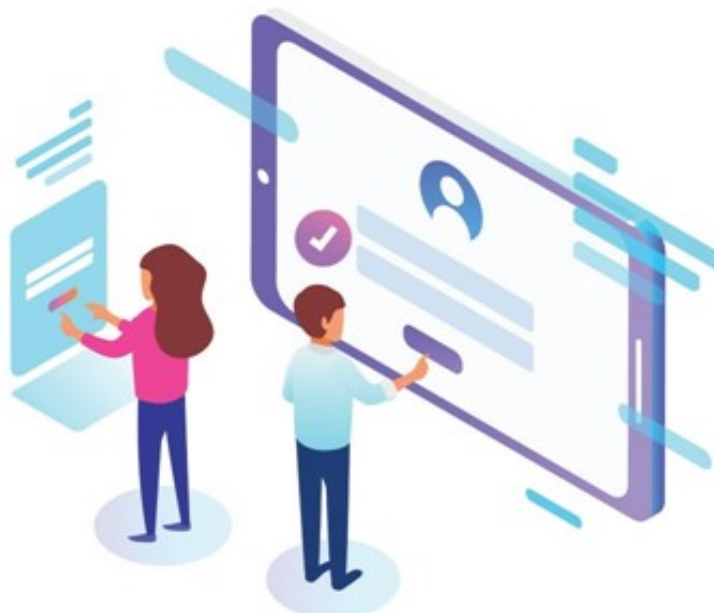

Day Camps - Thanksgiving Break

Kool Dayz Thanksgiving Camp

Pacific Community Center

501 S. Pacific Ave., Glendale, CA 91204

For information, call (818) 548-4098

Not sure what to do with your child(ren) the week of Thanksgiving? Kool Dayz Camp is here for you! Kids will have fun making crafts, playing sports and games, competing in contests and making new friends. Campers must provide their own lunch, drink and snacks daily.

3-Day Camp

Dates: Monday - Wednesday, November 22- 24, 2021
(No camp Thursday, November 25 and Friday, November 26, 2021.)

Ages: 6 -12

	<u>Glendale</u> <u>Resident Fees</u>	<u>Non-Resident Fees</u>	<u>Times</u>
Full Day	\$51/week/child	\$60/week/child	9:00 p.m. - 4:00 p.m.
Before Care	\$12/week/child	\$12/week/child	7:00 a.m. - 9:00 a.m.
After Care	\$12/week/child	\$12/week/child	4:00 p.m. - 6:00 p.m.



Events and programs may be cancelled due to L.A. County Department of Public Health protocols. For updates, visit www.glendaleca.gov/LG.

Day Camps - Winter Break



Kool Dayz Winter Camp

Pacific Community Center
501 S. Pacific Ave., Glendale, CA 91204
For information, call (818) 548-4098

Campers will have fun making crafts, playing sports and games, competing in contests and making new friends. Campers must provide their own lunch, drink, and snacks daily.

Ages: 6 - 12

4-Day Camp

Dates: **Week 1:** Monday - Thursday, December 20 - 23, 2021
(No camp on Christmas Eve December 24, 2021)

Week 2: Monday - Thursday, December 27 - 30, 2021
(No camp on New Year's Eve, December 31, 2021)

	<u>Glendale Resident Fees</u>	<u>Non-Resident Fees</u>	<u>Times</u>
Full Day	\$68/week/child	\$80/week/child	9:00 a.m. - 4:00 p.m.
Before Care	\$16/week/child	\$16/week/child	7:00 a.m. - 9:00 a.m.
After Care	\$16/week/child	\$16/week/child	4:00 p.m. - 6:00 p.m.

5-Day Camp

Dates: **Week 3:** Monday - Friday, January 3 - 7, 2022

	<u>Glendale Resident Fees</u>	<u>Non-Resident Fees</u>	<u>Times</u>
Full Day	\$85/week/child	\$100week/child	9:00 a.m. - 4:00 p.m.
Before Care	\$20/week/child	\$ 20/week/child	7:00 a.m. - 9:00 a.m.
After Care	\$20/week/child	\$ 20/week/child	4:00 p.m. - 6:00 p.m.

Events and programs may be cancelled due to L.A. County Department of Public Health protocols. For updates, visit www.glendaleca.gov/LG.

Day Camps - Winter Break



Travelin' Teens Winter Camp

Pacific Community Center
501 S. Pacific Ave., Glendale, CA 91204
For information, call (818) 548-4098

Teen campers will explore fun Glendale locations and surrounding communities by foot. Teens will make new friends, go on a field trip, and chill with other teens.

Ages: 12 - 14

4-Day Camp

Dates: **Week 1:** Monday - Thursday, December 20 - 23, 2021
(No camp on Christmas Eve December 24, 2021)

Week 2: Monday - Thursday, December 27 - 30, 2021
(No camp on New Year's Eve, December 31, 2021)

	<u>Glendale Resident Fees</u>	<u>Non-Resident Fees</u>	<u>Times</u>
Full Day	\$68/week/child	\$80/week/child	9:00 a.m. - 4:00 p.m.
Before Care	\$16/week/child	\$16/week/child	7:00 a.m. - 9:00 a.m.
After Care	\$16/week/child	\$16/week/child	4:00 p.m. - 6:00 p.m.

5-Day Camp

Dates: **Week 3:** Monday - Friday, January 3 - 7, 2022

	<u>Glendale Resident Fees</u>	<u>Non-Resident Fees</u>	<u>Times</u>
Full Day	\$85/week/child	\$100/week/child	9:00 a.m. - 4:00 p.m.
Before Care	\$20/week/child	\$20/week/child	7:00 a.m. - 9:00 a.m.
After Care	\$20/week/child	\$20/week/child	4:00 p.m. - 6:00 p.m.

Events and programs may be cancelled due to L.A. County Department of Public Health protocols. For updates, visit www.glendaleca.gov/LG.

Day Camps - Winter Break

Sparr-Tacular Winter Camp

Sparr Heights Community Center
1613 Glencoe Way, Glendale, CA 91208
For information, call (818) 548-2187

It's time for Winter fun at Sparr Heights Community Center! Children ages 6-12 will enjoy games, crafts, and a special treat on Fridays. Children must bring a sack lunch each day of camp. Registration is on a weekly basis.

Ages: 6-12

4-Day Camp

Dates:	Week 1: Snow Much Fun	Monday - Thursday December 20 - 23, 2021 (No camp on Christmas Eve , December 24, 2021)
	Week 2: Winter Wonderland	Monday - Thursday December 27 - 30, 2021 (No camp on New Year's Eve , December 31, 2021)

Fees:	<u>Glendale Resident</u>	<u>Non-Resident</u>	<u>Times</u>
	\$52/week/child	\$64/week/child	12:00 p.m. – 6:00 p.m.

5-Day Camp

Dates:	Week 3: Pajama Party	Monday - Friday January 3 - 7, 2022
---------------	-----------------------------	--

Fees:	<u>Glendale Resident</u>	<u>Non-Resident</u>	<u>Times</u>
	\$65/week/child	\$80/week/child	12:00 p.m. – 6:00 p.m.



Events and programs may be cancelled due to L.A. County Department of Public Health protocols. For updates, visit www.glendaleca.gov/LG.

Specialty Day Camp - Winter

Maximum Potential Basketball Winter Break Camp

Pacific Community Center

501 S. Pacific Ave., Glendale CA 91204

For information, call (818) 548-4098

Hoopapalooza is designed to help improve an individual's strength, knowledge, and overall development of basketball. Join this camp TODAY and you will be able to fulfill your aspirations. Learn the basics and advanced movements of the game. We will also cover dribbling, passing, shooting, and agility. All skill levels are welcome!!!

Mark Herring of Hoopapalooza Inc will be the instructor. Coach Herring is a native of North Carolina and has worked with the likes of Coach Krzyzewski ("Coach K", Duke University's Men's Basketball Team), Carmelo Anthony, Kobe Bryant and other NBA Stars. COME JOIN THE FUN!!!!

4-Day Camp

Dates: Monday - Thursday, December 20 - 23, 2021

Ages: 5 - 9

	<u>Number</u>	<u>Fee</u>	<u>Time</u>
Half Day	360804-01	\$100/week/child	9:00 a.m. - 1:00 p.m.
Before Care	362402-01	\$16/week/child	7:00 a.m. - 9:00 a.m.

4-Day Camp

Dates: Monday - Thursday, December 27 - 30, 2021

Ages: 9-16

	<u>Number</u>	<u>Fee</u>	<u>Time</u>
Full Day	360804-02	\$140/week/child	9:00 a.m. - 4:00 p.m.
Before Care	362402-01	\$ 16/week/child	7:00 a.m. - 9:00 a.m.
After Care	362403-01	\$ 16/week/child	4:00 p.m. - 6:00 p.m.

Evolution Basketball Holiday Camp

Verdugo Park (South End), on the Basketball Court

1621 Cañada Blvd., Glendale, CA 91208

Evolution Basketball teaches the fundamental movement skills and overall motor skills for basketball. The courses are designed to teach the fundamental concepts of basketball, dribbling and passing, shot techniques, spatial awareness, and teamwork. Levels are age-appropriate, and gradually increase children's ability to help them play the sport of basketball. A jersey is included for all participants.

3-Day Holiday Camp

Dates: Monday - Wednesday, December 20 – 22, 2021

FEE: \$80

<u>Number</u>	<u>Level/Ages</u>	<u>Times</u>
240806-01	Level 2 (5-7 years)	3:30pm – 5:05pm
240806-02	Level 3 (7-11 years)	3:30pm – 5:05pm

Youth & Family Services



YOUTH & FAMILY SERVICES PROGRAM

Pacific Community Center, 501 S. Pacific Ave., Glendale, CA 91204

Hours: Monday - Friday, 9:00 a.m. - 6:00 p.m.

For more information, contact John Maghaguan, (818) 937-7247 | jmaghaguan@glendaleca.gov.

The Youth & Family Services Program is designed to provide free information and referral services to at-risk youth and their families. The program supports the family unit by providing guidance in decision-making and by connecting individuals to supportive services in the community.

Eligibility for Programs:

Youth 13 - 17 years of age and young adults 18 - 21.

No income or residency requirements.

Self-referrals and referrals from local agencies are accepted.

Youth Case Management:

Information & referral, utility assistance, connecting individuals to community providers regarding a variety of social issues which include, but are not limited to: employment, community service, health & wellness, housing/unstable living situations, and legal matters.

Juvenile Ultimatum Service Training (J.U.S.T.):

A service component that provides youth the opportunity to complete mandated community service hours through a balanced and restorative justice, community service learning, community protection and competency development process.

Youth & Family Services

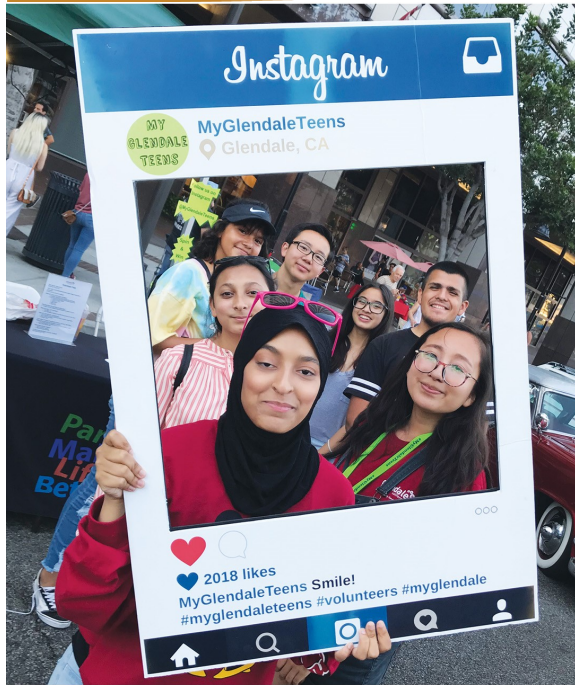

Follow us on Instagram @MyGlendaleTeens

Follow us on Instagram to find out the latest information on volunteer and job opportunities, special events, educational workshops, and places for teens to hang out!

You can also receive the latest updates on the City of Glendale by following @MyGlendaleTeens.

For more information, contact:

John Maghaguian

(818) 937-7247 | jmaghaguian@glendaleca.gov

Do You Want to Earn Community Service Hours for School and Become a Teen Volunteer?

1. Are you at least 14 years old?
2. Can you commit to 50 hours per year?
3. Do you have one of the following forms of identification?
 - ◆ California Driver License
 - ◆ California Identification Card
 - ◆ U.S. Passport
 - ◆ Military Identification Card
 - ◆ Green Card
4. Can you volunteer on weekends?

If you answered yes to all of these questions, please contact John Maghaguian at (818) 937-7247 or jmaghaguian@glendaleca.gov.



Events and programs may be cancelled due to L.A. County Department of Public Health protocols. For updates, visit www.glendaleca.gov/LG.

Youth & Family Services



Community Services
& Parks

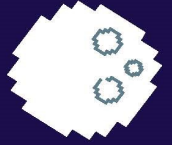

YOUTH & FAMILY SERVICES PRESENTS:

TEEN NIGHT OUT

5:00 P.M. – 9:00 P.M.

FREE SNACKS, REFRESHMENTS & PRIZES

**HANG OUT WITH YOUTH & FAMILY SERVICES EVERY
FRIDAY NIGHT, AND ENJOY PING PONG,
PS 4, POOL, AND KARAOKE.**

LOCATIONS AND DATES

PACIFIC COMMUNITY CENTER
501 S. PACIFIC AVE., GLENDALE, CA 91204

SEPTEMBER 3, 17, 2021

OCTOBER 1, 15, 29, 2021

NOVEMBER 12, 26, 2021

MAPLE PARK COMMUNITY CENTER
820 E. MAPLE ST., GLENDALE, CA 91205

SEPTEMBER 10, 24, 2021

OCTOBER 8, 22, 2021

NOVEMBER 5, 19, 2021



To register or for more information, call or email Community Services Supervisor,
John Maghaguian, at (818) 937-7247 or jmaghaguian@glendaleca.gov.



Follow us @MyGlendaleTeens or #MyGlendaleTeens

Drop-In Programs

Therapeutic Recreation

Maple Park Community Center, 820 E. Maple St., Glendale, CA 91205
For program information, please call (818) 548-3783.

Get Fit

Get Fit is a free program designed to improve the health status of adults with intellectual disabilities by focusing on nutrition, healthy meal planning, monthly weigh-ins and measurements, stretching and conditioning. Activities are age and skill appropriate.

Ages: 18 and older
Day: Mondays
Time: 5:00 p.m. - 7:00 p.m.

Club Maple

Club Maple is a free program open to adults with intellectual disabilities which provides an opportunity for individuals to experience positive, healthy, recreational, cultural, educational, and social experiences. Activities are age and skill appropriate.

Ages: 18 and older
Day: Thursdays
Time: 5:30 p.m. - 8:00 p.m.

Maple Inclusive Play Day

Maple Inclusive Play Day (MIP Day) creates an opportunity for families with children of all abilities to come to the park, network with each other and allow their children to socialize, all centered around the new Shane's Inspiration all-inclusive playground. Crafts appropriate to all abilities will be available.

Day: Third Saturday of each month
Dates: September 18, 2021 | October 16, 2021 | November 20, 2021
Time: 11:00 a.m. - 1:00 p.m.



Events and programs may be cancelled due to L.A. County Department of Public Health protocols. For updates, visit www.glendaleca.gov/LG.

Drop-In Programs

Youth Programs

Tot Time

Tot time is a FREE drop-in program for preschoolers (ages 5 and under) and their parents. The center provides play equipment and toys while parents provide the supervision. No registration required.

Location: Maple Park Community Center, 820 E. Maple St., Glendale, CA 91205

Days: Mondays and Wednesdays

Time: 10:00 a.m. - 12:00 p.m.

For program information, please call (818) 548-3694.

Location: Pacific Community Center, 501 S. Pacific Ave., Glendale, CA 91204

Days: Tuesdays and Thursdays

Time: 10:00 a.m. - 12:00 p.m.

Pacific Park Library offers stories and crafts on Thursdays from 10:30 a.m. - 11:00 a.m.

For program information, please call (818) 548-4098.

Maple Park and Sparr Heights After School Club

The After School Clubs at Maple Park and Sparr Heights Community Centers are free and fun drop-in after school programs for children ages 8 to 17. Recreation Leaders provide general supervision and programming. Maple Park Community Center offers a recreation room with foosball, ping pong, and other gaming activities. There is a computer lab with internet and video games. There is also a full-court gymnasium which offers drop-in basketball for youth. Sparr Heights Community Center offers lots of activities within the center including Table Tennis, Wii, Karaoke, Billiards, and other gaming activities. The entire center has FREE WiFi. Our Garden Room and South Patio are excellent locations to do homework.

Location: Maple Park Community Center, 820 E. Maple St., Glendale, CA 91205

Days: Monday through Friday

Time: 2:00 p.m. - 5:00 p.m.

For more information, please call (818) 548-3694.

Location: Sparr Heights Community Center, 1613 Glencoe Way, Glendale, CA 91208

Days: Tuesdays, Wednesdays, Thursdays

Time: 2:00 p.m. - 5:00 p.m.

For more information, please call (818) 548-2187.

A responsible adult/guardian must accompany all children under eight (8) years of age. This program is designed to provide supplemental activities for your child after school, and not to provide childcare.

Trails & Open Space Programs

INTERPRETIVE HIKES AND PROGRAMS

For information or to RSVP, please click on the links below or visit www.glendaleca.gov/trails.

Family Fun Day
Deukmejian Wilderness Park
3429 Markridge Rd., Glendale, CA 91214
Saturday, August 28, 2021
9:00 a.m. - 12:00 p.m.

Join us for a family fun day that will include a short hike, craft, games, and brief animal presentation. Take this opportunity to enjoy a fun-filled day at the park with your family. This event is FREE!!! Space is limited, so you must reserve your place by calling (818) 548-3795.

Campfire Program, "African Safari"
Deukmejian Wilderness Park
3429 Markridge Rd., Glendale, CA 91214
Saturdays, Sept 11, 2021
6:30 p.m. - 8:30 p.m.

Our campfire program will feature animals (and pictures) from Murchison Falls National Park in Uganda. Our presenter, Jeff Weinstein will highlight things you would see on a Game Drive and cruise on the Nile River inside the National Park. The event starts at 6:30 P.M. with a craft for all ages. The Campfire begins at 7:00 P.M. with songs, skits, and our African Safari presentation. You are invited to join us for the entire evening or just come when you can. The night finishes with the roasting of marshmallows and making of s'mores. This promises to be a fun filled evening for all. This event is FREE!!! Space is limited, so you must reserve your place. [RSVP HERE](#).

Medicinal Plant Hike
Deukmejian Wilderness Park
3429 Markridge Rd., Glendale, CA 91214
Saturday, October 23, 2021
9:00 a.m. - 12:00 p.m.

Our host for the morning hike will be Dr. James Adams from the USC School of Pharmacy and co-author of "Healing with Medicinal Plants of the West – Cultural and Scientific Basis for Their Use". Topics to be discussed on the trail include: ways that the Chumash Indians use native plants as medicine; the role that these plants play in everyday healthcare; and tips on where to purchase and how to grow your own medicinal plants. This hike will be on a moderately steep trail with uneven footing. There will be several stops to discuss the plants and their medicinal uses. This event is FREE!!! Space is limited. [RSVP HERE](#).

Night Hike, "Things That Go Bump in the Night"
Deukmejian Wilderness Park
3429 Markridge Rd., Glendale, CA 91214
Saturday, November 6, 2021
6:00 p.m. - 8:00 p.m.

Come along as we trek through the park and explore the sounds of the night. What animals are out and about during these hours? What are they doing up so late? Who made that sound and what does it mean? We will hike about two miles on moderately difficult trails with stops along the way for discussion, stories, and activities. This event is FREE!!! This program is recommended for ages 5 and older. [RSVP HERE](#).

Friday Night Lecture, "Big Felines of the Foothills"
Deukmejian Wilderness Park
3429 Markridge Rd., Glendale, CA 91214
Friday, November 19, 2021 (Moved from October 22, 2021)
6:30 p.m. - 8:30 p.m.

Johanna Turner has been tracking mountain lions in the Verdugo, San Gabriel, and Santa Monica mountains for ten years. This lecture will feature beautiful wildlife photography of our local mountain lions. Get to know the secretive big cats who share your foothills (some are famous enough to have nicknames!) and find out how motion-sensing 'camera traps' work. Learn how to identify a mountain lion track and more. There will be a small selection of framed prints and greeting cards available for purchase. This program is recommended for ages 14 and older. [RSVP HERE](#).

Trails & Open Space Programs

VOLUNTEER WORKDAYS

For information or to RSVP, please click on the links below or visit www.glendaleca.gov/trails.

RIVERWALK WORKDAYS

Glendale Narrows Riverwalk

Corner of Paula Avenue and Garden Street

Saturdays: [September 11, 2021](#) | [October 9, 2021](#) | [November 13, 2021](#)

8:00 a.m. - 12:00 p.m.

Join us down by the riverside as we work to remove invasive plants from the landscaped areas along the L.A. River. Participants are asked to wear sturdy shoes, protective clothing, and bring a hat. We'll provide tools, gloves, drinks and snacks. Families, individuals, clubs, and students needing community service hours are welcome. In case of rain, this workday will be cancelled. RSVP by clicking on the date above.

WILDERNESS WORKDAYS

Deukmejian Wilderness Park

3429 Markridge Rd., Glendale, CA 91214

Saturdays: [September 18, 2021](#) | [October 16, 2021](#) | [November 20, 2021](#)

8:00 a.m. - 12:00 p.m.

Help us water our Douglas firs and coast live oaks, assist with trail repairs, and remove invasive species from the park. This program is perfect for students who need community service hours. Community and youth organizations are welcome. Please wear sturdy shoes, protective clothing and a hat. Drinks and snacks will be provided. In case of rain, this workday will be cancelled. RSVP by clicking on the date above.



Please call (818) 548-3795 if you have any questions or need assistance.

All Trails and Open Space programs are sponsored by the
[Glendale Parks & Open Space Foundation](http://www.glendaleca.gov/trails).

To sign up for the Trails & Open Space Program newsletter, please visit
www.glendaleca.gov/trails.

Verdugo Skate Park Programs

VERDUGO SKATE PARK

Verdugo Park (south end)
1621 Cañada Blvd.
Glendale, CA 91208
(818) 548-2786



HOURS OF OPERATION:

Summer Hours: July 19, 2021 - August 15, 2021

Monday – Friday: 4:00 p.m. - 9:00 p.m. (for all ages)
Saturday: 10:00 a.m. - 12:00 p.m. (14 & under*)
12:00 p.m. - 9:00 p.m. (for all ages)
Sunday: 10:00 a.m. - 9:00 p.m. (for all ages)

Year Round Hours: August 16, 2021 - December 31, 2021

Skate Park Closed: September 13 - 21, 2021

Monday – Friday: 3:00 p.m. - 8:00 p.m. (for all ages)
Saturday: 10:00 a.m. - 12:00 p.m. (14 & under*)
12:00 p.m. - 8:00 p.m. (for all ages)
Sunday: 10:00 a.m. - 8:00 p.m. (for all ages)

**From 10:00 a.m.-12:00 p.m. on Saturdays, parents may skate with their children for instructional purposes. This is at the safety discretion of skate staff.*

FEES:

	Youth (17 & Under) & Resident Adults (18 & Over)	Non-Resident Adults (18 & Over)
Daily Entry	Free	\$ 4
Monthly Pass	N/A	\$40
Annual Pass	N/A	\$75

FEATURES:

15,000 square foot concrete facility: 6 - 9 foot Clover Bowl with 11 foot Over-Vert section, 6 - 10 foot Kidney Pool, Street Plaza with rails and ledges, and a Snake Run that empties into a 9 foot bowl with a Loveseat.

ALL PERSONS ENTERING THE PARK MUST WEAR A HELMET, KNEE PADS AND ELBOW PADS.

All skaters must have a valid release of liability form on file.
(Youth ages 17 and under are required to have parent/guardian signature.)

BMX bikes, scooters or other coasting devices are NOT permitted.

Follow us on Twitter @verdugosk8park

Verdugo Skate Park Programs



Verdugo Park
1621 Cañada Blvd.
(south end)
(818) 548-2786

FRIDAY NIGHT LIGHTS

Enjoy some of the newest skateboard videos on a big projection screen. There will be a raffle and one grand prize given away. Free snack with the purchase of a raffle ticket. Free admission. *Dates and times are subject to change.*

Dates: September 24, 2021 | December 17, 2021

Time: 5:30 p.m. - 8:30 p.m.



SKATE CLASSES

Drop-by , Beginning, and Intermediate Skate Classes will be added regularly.

Please check our website at www.myglendaleparks.com (keyword search “skate”) for upcoming classes. You can register online as classes become available.



Events and programs may be cancelled due to L.A. County Department of Public Health protocols. For updates, visit www.glendaleca.gov/LG.

Aquatics



CITY OF GLENDALE'S PACIFIC COMMUNITY POOL IS OPEN YEAR ROUND

Pacific Community Pool

509 S. Pacific Ave.
Glendale, CA 91204

(818) 937-7433

www.GlendaleAquatics.com



JOIN US FOR LESSONS, SWIM TEAM, WATER POLO, AND RECREATION & LAP SWIM!



**Parks
Make
Life
Better!**



@MyGlendaleParks

www.GlendaleCA.gov

Events and programs may be cancelled due to L.A. County Department of Public Health protocols. For updates, visit www.glendaleca.gov/LG.

Contract Class Information

FALL 2021 SESSION DATES

Enrollment begins: August 2, 2021

Classes begin: September 13, 2021

Last day to enroll for open classes: September 25, 2021

(Classes that do not meet the minimum number of students may be cancelled.)

See Page 32 for Registration Information, or call (818) 548-2184.

CLASS LOCATIONS

Adult Recreation Center (ARC)

Central Park Complex
201 E. Colorado St.
Glendale, CA 91205

Brand Studios

1601 W. Mountain St.
Glendale, CA 91201

Chevy Chase Library

3301 E. Chevy Chase Dr.
Glendale, CA 91206

Crescenta Valley High School

2900 Community Ave.
La Crescenta, CA 91214

Deukmejian Wilderness Park

3429 Markridge Rd.
Glendale, CA 91214

Dunsmore Community Building & Park

4700 Dunsmore Ave.
La Crescenta, CA 91214

Glendale Community College

1500 N. Verdugo Rd.
Glendale, CA 91208

Glendale Sports Complex

2200 Fern Lane
Glendale, CA 91208

Glorietta Park

2801 N. Verdugo Rd.
Glendale, CA 91208

Griffith Manor Community Building

1551 Flower St.
Glendale, CA 91201

Hoover High School

651 Glenwood Rd.
Glendale, CA 91202

Joe Bridges Clubhouse

(In Glenoaks Park)
2531 E. Glenoaks Blvd.
Glendale, CA 91206

Maple Park Community Center

820 E. Maple
Glendale, CA 91205

Montrose Park

3529 Clifton Pl.
Glendale, CA 91208

Pacific Community Center & Pool

501 - 509 S. Pacific Ave.
Glendale, CA 91204

Scholl Canyon Golf & Tennis

3800 E. Glenoaks Blvd.
Glendale, CA 91206

Sparr Heights Community Center

1613 Glencoe Way
Glendale, CA 91208

Verdugo Skate Park

1621 Cañada Blvd.
(south end)
Glendale, CA 91208

Registration Information



www.myglendaleparks.com



Contact the Customer Service office at (818) 548-2184
Monday - Friday 8:30 a.m. - 5:00 p.m.

ONLINE REGISTRATION

Our online registration service allows you to register for activities through the internet **24 hours a day, 7 days a week**. Below you will find instructions that will help you establish a customer account, ID# and a password. Please read all the information online, especially sections regarding **residency and refunds**.

Step 1: Find our website: www.myglendaleparks.com.

Step 2: Log in with your credentials. If you have never logged in before, set up an online account. Be sure to add all of your family members. If you have forgotten your login credentials, please call (818) 548-2184 or email CSPcustomerservice@glendaleca.gov.

Step 3: Browse activities. Click on Activity Search, and Search Activities.

Step 4: Select activities by clicking on the shopping cart icon.

Step 5: Pay for activities by clicking on shopping cart on the top right of your screen.

REGISTRATION REFUND POLICY

- Refunds are not available online.
- Contract classes or activities not reaching minimum numbers by the first week of classes may be cancelled and fees refunded. Service fees will not be refunded, in the event of class cancellation.
- Full refund, less an administrative fee, may be given if a refund is requested prior to start of programs/classes.
- Refunds requested after start of the program/class are contingent upon City approval and will only be considered through the conclusion of second week of scheduled class or second day of camp, and will be prorated.
- No refunds offered for Aquatics programs or classes.

For more information,
call (818) 548-2752 or (818) 548-2184.

REGISTRATION LOCATIONS:

Register for Classes & Camps at
any one of the following locations:

Civic Auditorium

(In person, phone, and online registrations will be accepted.)
1401 North Verdugo Rd., Glendale, 91208
(818) 548-2752 or (818) 548-2184

www.myglendaleparks.com

Adult Recreation Center Central Park Complex

201 E. Colorado St., Glendale, CA 91205
(818) 548-3775

Glendale Sports Complex

2200 Fern Lane, Glendale, CA 91208
(818) 548-6420

Maple Park Community Center

820 E. Maple St., Glendale, CA 91205
(818) 548-3783

Pacific Community Center & Pool

501-509 South Pacific Ave., Glendale, CA 91204
(818) 548-4098; (818) 937-7433

Sparr Heights Community Center

1613 Glencoe Way, Glendale, CA 91208
(818) 548-2187

Youth Classes

Youth Art

DRAWING AND PAINTING CLASS FOR ALL LEVELS

Learn drawing and painting techniques while learning about the Masters. Covering still life, landscapes, portraits, animals and compositional design. Students will use a variety of art media including acrylic paint. Please dress for art and be ready to learn, practice and create!



\$25 materials fee is payable on the first day of class.

10 Weeks

Fee: \$100

Instructor: Ann Marie Smith

<u>Ages</u>	<u>Number</u>	<u>Location</u>	<u>Begins</u>	<u>Day</u>	<u>Time</u>
6 - 14	230501-04	Brand Studios	9/17	Fri	5:30 p.m. - 6:45 p.m.

PARENT AND CHILD ART

Adult and child share creative time together using paint, paper, clay and found objects. Students will learn basic art techniques and vocabulary while painting, printmaking, clay making, creating collage and fantasy crafting. The instructor encourages freedom of expression and creativity. Classes also include games, songs, sharing books, story time, and show and tell.

\$10 material fee is payable on the first day of class.

8 weeks

Fee: \$85

Instructor: Aleka Corwin

<u>Ages</u>	<u>Number</u>	<u>Location</u>	<u>Begins</u>	<u>Day</u>	<u>Time</u>
2 - 5	230502-01	Brand Studios	9/16	Th	11:00 a.m. - 12:00 p.m.



Youth Sports

Youth Sports



EVOLUTION BASKETBALL

Evolution Basketball teaches the fundamental movement skills and overall motor skills for basketball. The courses are designed to teach the fundamental concepts of basketball, dribbling and passing, shot techniques, spatial awareness, and teamwork. Levels are age-appropriate, and gradually increase children's ability to help them play the sport of basketball. A jersey is included for all participants.

LOCATION: Verdugo Park (South End), on the Basketball Court
1621 Cañada Blvd., Glendale, CA 91208

5 WEEKS

FEE: \$99

DATES:

Session 1: September 3 – October 1, 2021 (Fridays)

<u>Number</u>	<u>Level/Ages</u>	<u>Times</u>
240805-01	Level 1 (3.5-5 years)	4:00 p.m. – 4:35 p.m.
240805-02	Level 2 (5-7 years)	4:40 p.m. – 5:25 p.m.
240805-03	Level 3 (7-11 years)	5:25 p.m. – 6:10 p.m.

Session 2: October 22 – November 19, 2021 (Fridays)

<u>Number</u>	<u>Level/Ages</u>	<u>Times</u>
240805-04	Level 2 (5-7 years)	3:30 p.m. – 4:15 p.m.
240805-05	Level 3 (7-11 years)	4:15 p.m. – 5:05 p.m.

MAXIMUM POTENTIAL BASKETBALL



Hoopapalooza is designed to help improve an individual's strength, knowledge, and overall development of basketball. Join this class TODAY and you will be able to fulfill your aspirations. Learn the basics and advanced movements of the game. We will also cover dribbling, passing, shooting, and agility. ALL SKILL LEVELS ARE WELCOME!!!!

Mark Herring of Hoopapalooza Inc. will be the instructor. Coach Herring is a native of North Carolina and has worked with the likes of Coach Krzyzewski ("Coach K", Duke University's Men's Basketball Team), Kobe Bryant, Carmelo Anthony, and other NBA Stars. COME JOIN THE FUN!!!!

6 WEEKS

Fee: \$150

Instructor: Mark Herring

<u>Ages</u>	<u>Number</u>	<u>Location</u>	<u>Begins</u>	<u>Day</u>	<u>Time</u>
10-16	260601-01	Pacific CC	9/16	Th	5:30 p.m. – 6:30 p.m.

Events and programs may be cancelled due to L.A. County Department of Public Health protocols. For updates, visit www.glendaleca.gov/LG.

Youth Sports

KIDZ LOVE SOCCER

WWW.KIDZLOVESOCCER.COM



This instructional soccer experience includes age appropriate activities, skill demonstrations, fun games, and instructional scrimmages conducted in a non-competitive, recreational format. This class is perfect for first time players while being fun and engaging for kids with some experience. **Shin guards are required.**

Excessive Heat and Rainout Hotline #: (888) 372-5803. Call this number up to 30 minutes prior to any scheduled class to verify class status. *If a class is cancelled due to weather and/or another City program, the class will be made up at the end of the session.*

8 WEEKS

FEE: \$133

All participants will receive a soccer jersey.

TUESDAY CLASS LOCATION: Glorietta Park, 2801 N. Verdugo Rd., Glendale, CA 91208

DAY/SESSION DATES: Tuesdays, September 7 - October 26, 2021

<u>Number</u>	<u>Class Title</u>	<u>Age</u>	<u>Time</u>
241204-01	Soccer 2: Skillz & Scrimmages	7 - 10	3:30 p.m. – 4:15 p.m.
241203-01	Soccer 1	5 - 6	4:15 p.m. – 5:00 p.m.
241202-01	Tot/Pre-Soccer	3.5 - 5	5:00 p.m. – 5:35 p.m.

SATURDAY CLASS LOCATION: Glorietta Park, 2801 N. Verdugo Rd., Glendale, CA 91208

DAY/SESSION DATES: Saturdays, September 11 - October 30, 2021

<u>Number</u>	<u>Class Title</u>	<u>Age</u>	<u>Time</u>
241201-02	Mommy/Daddy/Me	2 - 3.5	9:00 a.m. – 9:30 a.m.
241201-03	Mommy/Daddy/Me	2 - 3.5	9:35 a.m. – 10:05 a.m.
241202-02	Tot Soccer	3.5 - 4	10:15 a.m. – 10:45 a.m.
241202-03	Pre Soccer	4 - 5	10:45 a.m. – 11:20 a.m.
241203-02	Soccer 1, Technique & Teamwork	5 - 6	11:20 a.m. – 12:05 p.m.



Events and programs may be cancelled due to L.A. County Department of Public Health protocols. For updates, visit www.glendaleca.gov/LG.

Youth Sports

BEGINNERS EDGE SPORTS TRAINING (BEST) CLASSES

For program information, call (818) 937-7440.

To register, call (818) 548-2184.



BEST 4-Sport Multi-Sport

(Soccer, Baseball/Softball, Basketball, and Track & Field).

The 4-sport program brings you multiple weeks of 4 fantastic sports. We will teach your player how to kick and control a soccer ball, how to hit, catch, throw and run the bases, basketball handling, dribbling, passing and shooting, and track and field exercises. Our goal and focus is to maintain an energetic & highly active program that will teach, encourage and advance your young players, regardless of their skill level. Please bring an age-appropriate soccer ball for the first week. A hitting tee is needed later in the camp, as well as your own basketball. All other equipment will be provided.

LOCATION: Verdugo Park (South End), Next to the Basketball Court,
1621 Cañada Blvd., Glendale, CA 91208

6 WEEKS

FEE: \$119

Session 1:	240801	Saturdays	September 11 - October 16, 2021
Session 2:	240802	Sundays	September 12 - October 17, 2021
Session 3:	240803	Saturdays	October 30 - December 11, 2021 (no class on November 27)
Session 4:	240804	Sundays	October 31 - December 12, 2021 (no class on November 28)

<u>Section</u>	<u>Age</u>	<u>Time</u>
01	4 - 7	9:00 a.m. – 9:45 a.m.
02	2 - 4	9:50 a.m. – 10:35 a.m.
03	7 - 10	10:40 a.m. – 11:25 a.m.

FUTURE YOUTH SPORTS CLASSES COMING SOON!

We are returning to normal, and sports classes will be added regularly! Please call (818) 937-7440 to ask about upcoming classes, or visit www.myglendaleparks.com to see a list of classes. You can search by keyword “sports” to see all youth sports classes available.

Future classes in the works include tennis, basketball, volleyball and lacrosse! Check our website regularly to see a description and dates/times classes will be offered this fall.

Adult Classes

Adult Fitness/Wellness & Dance

AIKIDO

Aikido is a peaceful, yet powerful Japanese martial art. This class is designed to teach students how to use an opponent's energy to gain control of a situation using beautiful and circular techniques. Great emphasis is placed on motion and the dynamics of movement.

10 Weeks	Fee: \$100	Instructor: Mark Adachi		
<u>Number</u>	<u>Location</u>	<u>Begins</u>	<u>Day</u>	<u>Time</u>
260401-01	Pacific CC	9/27	M, Th Sat	7:00 p.m. - 8:30 p.m. 10:00 a.m. - 11:30 a.m.

HATHA YOGA

Enjoy an Integrated approach to Yoga combining the aspects of Alignment, Repetitive Movement coordinated with breath, to maintain and enhance good health. The class starts with a breathing meditation, followed by seated classical yoga positions, kneeling and standing positions. Class will end with a guided deep relaxation.

8 Weeks	Fee: \$80	Instructor: Susan Quon		
<u>Number</u>	<u>Location</u>	<u>Begins</u>	<u>Day</u>	<u>Time</u>
230302-01	Brand Studios	9/14	T	6:30 p.m. - 8:00 p.m.
230302-03	Brand Studios	9/15	W	10:15 a.m. - 11:45 a.m.

YOGA with Knekoh Fruge, C-IAYT, E-RYT & Yoga Circle Downton

Postures (Asanas) stretch, tone and strengthen the entire skeletal system, working not only the body's frame, but the internal organs, glands and nerves as well. These postures are linked via a connective movement (Vinyasa) and powerful breath work. These breathing exercises (pranayama) refresh and cleanse the body and help to control the mind. The union (yoga) of these two forces (Asana and Pranayama), release physical and mental tension, liberating vast resources of energy with increased mental power, clarity and concentration. This practice, over time, will bring your being into peak physical and mental condition.

10 Weeks	Fee: \$150	Instructor: Knekoh Fruge		
<u>Number</u>	<u>Location</u>	<u>Begins</u>	<u>Day</u>	<u>Time</u>
230303-01	Chevy Chase Library	9/18	Sat	9:00 a.m. - 10:00 a.m.



Adult Classes

Adult Visual Arts

WATERCOLOR FRESH AND LOOSE

In this class, painters will explore breaking free of careful, timid techniques to create stronger, more effective visual statements. The emphasis will be toward fostering individual progress and developing each artist's unique voice.

Participants of every skill or experience level are welcome.

10 Weeks Fee: \$90 Instructor: John Byram

<u>Number</u>	<u>Location</u>	<u>Begins</u>	<u>Day</u>	<u>Time</u>
230102-01	Brand Studios	9/17	F	9:00 a.m. - 12:00 p.m.
230102-02	Brand Studios	9/17	F	1:00 p.m. - 4:00 p.m.

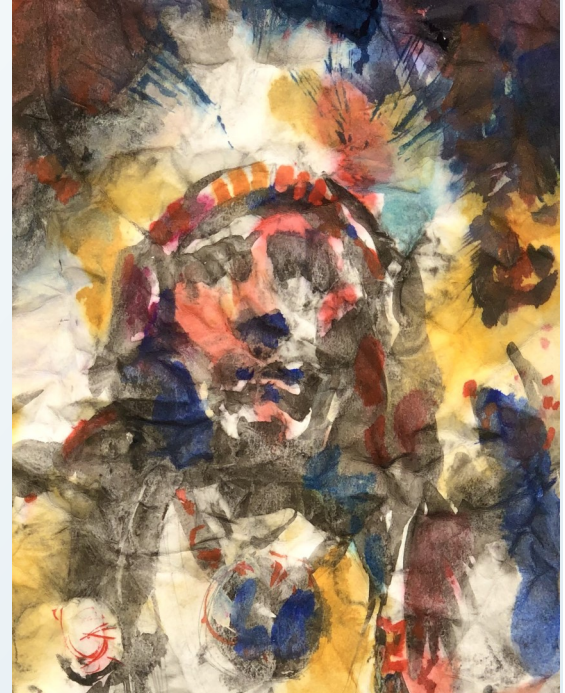

MIXED MEDIA (Open Studio)

This open studio class will allow participants to develop new visions and explore new methods by using water mediums such as gesso ink, acrylic, and pastels. There is no instructor for this class, and students can share experience and tips with each other.

8 Weeks Fee: \$65 No Instructor

<u>Number</u>	<u>Location</u>	<u>Begins</u>	<u>Day</u>	<u>Time</u>
230103-01	Brand Studios	9/13	M	10:00 a.m. - 1:00 p.m.



Adult Sports

Adult Sports

For program information, call (818) 937-7440.
To register, call (818) 548-2184.



FUTURE ADULT SPORTS CLASSES COMING SOON!

We are returning to normal, and sports classes and programs will be added regularly! Please call (818) 937-7440 to ask about upcoming classes, or visit www.myglendaleparks.com to see a list of classes. You can search by keyword "sports" to see all sports classes available.

Future classes in the works include tennis, volleyball, basketball leagues, and badminton! Check our website regularly to see a description and dates/times classes will be offered this fall.

Activity Card Fee Schedule:

Senior Activity Cards (60 years of age and older)	\$10/year
Adult Activity Cards (18 - 59 years old)	\$25/year

Cards may be purchased at one of the following locations:

- **Adult Recreation Center**, 201 E. Colorado St., Glendale, CA 91204
- **Glendale Sports Complex**, 2200 Fern Lane, Glendale, CA 91208
- **Maple Park Community Center**, 820 E. Maple St., Glendale, CA 91205
- **Pacific Community Center**, 501 S. Pacific Ave., Glendale, CA 91204
- **Sparr Heights Community Center**, 1613 Glencoe Way, Glendale, CA 91208

Adult Sports

ADULT OPEN PLAY BADMINTON

Join a sport that gives you a great aerobic workout! All skill levels are invited to participate!



Location: Pacific Community Center Gym
501 S. Pacific Ave., Glendale, CA 91204

Fee: Free for Activity Card Holders (see fee schedule on page 39)
\$2 for Non-Activity Card Holders

Days/Times: Fridays, 6:00 p.m. - 10:00 p.m.
Call the facility to check for closures: (818) 548-4098.

ADULT DROP-IN BASKETBALL

Open play basketball is available to adults of all skill levels in our gyms at Maple Park Community Center and Pacific Community Center. All skill levels are welcome to drop-in for a good workout by playing pickup games. **Ask for the drop-in calendar from the front desk to know when drop-in goes dark due to facility reservations and special events. Drop-in calendar is subject to change without notice. Please contact the Community Center for an up-to-date schedule.**

Fee: Free for Activity Card Holders (see fee schedule on page 39)
\$2 for Non-Activity Card Holders

Location: Maple Park Community Center
820 E. Maple St. Glendale, CA 91205

Days/Times: Monday through Friday 4:00 p.m. - 5:00 p.m.
Saturday 9:00 a.m. - 5:00 p.m.

Location: Pacific Community Center
501 S. Pacific Ave. Glendale, CA 91204

Days/Times: Monday and Thursday 5:00 p.m. - 8:00 p.m.
Saturday 12:00 p.m. - 4:00 p.m.



ADULT OPEN PLAY VOLLEYBALL



Location: Maple Park Community Center*
820 E. Maple St., Glendale, CA 91205

Fee: Free for Activity Card Holders (see fee schedule on page 39)
\$2 for Non-Activity Card Holders

Days/Times: Tuesdays, 6:00 p.m. - 9:00 p.m.
(Ask for the drop-in calendar at the front desk to know when drop-in goes dark due to private reservations or special event.)

*Release of liability form is due each calendar year. Maximum 42 person capacity per night. Teams will be established in groups of 6 based on the sign-in sheet.

Adult Sports

MASTERS OPEN PLAY SOCCER (Ages 40+)

Get a healthy workout and meet new friends as you join other adult enthusiasts for casual pick-up games. This is a non-competitive, friendly play program. Pick-up games are available on Wednesday and Friday mornings.

Fee: Activity Card holders only. \$2 per player per day
(see fee schedule on page 39)

Days/Time: Wednesdays and Fridays, 7:30 a.m. - 9:30 a.m.

Location: Glendale Sports Complex
2200 Fern Lane, Glendale, CA 91208

MASTERS OPEN PLAY SOCCER (Ages 60+)

On Tuesdays and Thursdays, the City offers causal pick-up soccer for adults over age 60 in both a walking and running format. Walking soccer is designed to get seniors on the field to stay physically active, but without the intensity of a regular game. The programs will be offered at different times to allow for safe and enjoyable games for both intensities.

Fee: Activity Card holders only. \$2 per player per day
(see fee schedule on page 39)

Day/Time:	Tuesdays and Thursdays,	Walking Soccer	10:00 a.m. - 11:00 a.m.
		Masters Soccer	11:00 a.m. - 1:00 p.m.

Location: Glendale Sports Complex
2200 Fern Lane, Glendale, CA 91208



Events and programs may be cancelled due to L.A. County Department of Public Health protocols. For updates, visit www.glendaleca.gov/LG.

GCC Senior Classes



SENIOR CLASSES

Sponsored by Glendale Community College

The City of Glendale, in partnership with Glendale Community College, is sponsoring several classes for seniors, ages 60+, FREE of charge.

For information or class registration, please call (818) 243-5196.

Due to COVID-19, all classes will be offered online only. Please visit Glendale.edu to access the class schedule.

**Fall Session Dates:
September 8 - December 15, 2021**

Film Appreciation

Wednesdays, 1:30 p.m. - 4:00 p.m.

September 8 - October 6, 2021

October 13 - November 10, 2021

November 17 - December 15, 2021

Discovering Yourself Through Memoir Writing

Wednesdays, 1:00 p.m. - 3:00 p.m.

August 30 - December 15, 2021

Ancient Civilizations of the World

Fridays, 12:30 p.m. - 2:30 p.m.

August 30 - December 15, 2021



Senior Classes & Activities

Adult Recreation Center

ADULT RECREATION CENTER

201 E. Colorado St., Glendale, CA 91205

For more information, call (818) 548-3775.

The City of Glendale Community Services & Parks Department is sponsoring the following classes for seniors ages 60+.

ALL CLASSES ARE ONGOING, YOU MAY REGISTER AT ANY TIME.

Fee Schedule: \$1 per class, payable at the beginning of each class. Activity card holders only. (Card must be presented upon payment.)

Activity Card Fee:

Senior Activity Cards (60 years of age and older)	\$10/year
Adult Activity Cards (18 - 59 years old)	\$25/year

MUSCLE TONING WITH WEIGHTS

Get Moving! There are mental and physical benefits from exercising regularly. Increase your energy, strength and bone density.

Fee: See fee schedule above.

Days

Mondays & Wednesdays
Tuesdays
Fridays

Time

9:00 a.m. - 10:00 a.m.
8:00 a.m. - 9:00 a.m.
9:00 a.m. - 10:00 a.m.

Instructor

Patricia Kriste
Patricia Kriste
Patricia Kriste

SENIOR AEROBICS

Increase your energy and reduce your stress! Join us for a fun, low-impact aerobics class that will help improve flexibility and strength.

Fee: See fee schedule above.

Days

Mondays
Tuesdays & Thursdays

Time

8:00 a.m. - 9:00 a.m.
9:00 a.m. - 10:00 a.m.

Instructor

Patricia Kriste
Patricia Kriste

ZUMBA

Join us for this fun and exciting class, where you will dance to great music, meet great people, and burn a ton of calories without even realizing it.

Fee: See fee schedule above.

Days

Wednesdays & Fridays

Time

8:00 a.m. - 9:00 a.m.

Instructor

Denise Gonzalez

TAI-CHI FOR SENIORS

Tai-Chi's slow dance-like movements bring balance, harmony and relaxation to participants. Come and learn the principles of this ancient form of exercise. The class meets in the Tai Chi Garden.

Fee: FREE. Activity Card Holders Only. See Activity Card fee schedule above.

Days

Tuesdays, Thursdays, & Saturdays

Time

10:00 a.m. - 11:00 a.m.

Senior Classes & Activities

Adult Recreation Center

ADULT RECREATION CENTER

201 E. Colorado St., Glendale, CA 91205

For more information, call (818) 548-3775.

ALL OF THE FOLLOWING ACTIVITIES ARE AVAILABLE TO ACTIVITY CARD HOLDERS ONLY.

Exercise Room at the Adult Recreation Center

The Adult Recreation Center offers a wide selection of fitness equipment including treadmills, cross-trainers, and stationary bikes along with numerous multifunction machines. Proper workout clothes and a towel is required.

An additional ARC Membership is required.

Fee Schedule:

Senior Activity Cards (60 years of age and older)	\$10/year
Adult Activity Cards (18 - 59 years old)	\$25/year
Senior ARC Gym Membership plus an Activity Card	\$50/year
Adult ARC Gym Membership plus an Activity Card	\$80/year

Exercise Room Hours

Monday - Thursday	8:00 a.m. - 7:30 p.m.
Fridays & Saturdays	8:00 a.m. - 4:30 p.m.
Sundays	Closed



OPEN PLAY TABLE TENNIS

No matter what your skill level or how long it has been since you held a paddle, the time has come to play some ping pong. Make new friends and get a work out while having fun.

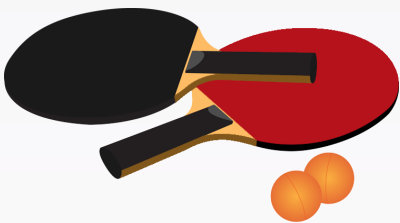

Days/Time:

Mondays, Tuesdays, Wednesdays	3:00 p.m. - 7:30 p.m.
Thursdays	5:30 p.m. - 7:30 p.m.
Fridays	3:00 p.m. - 4:30 p.m.

Location: ARC Dining Hall

ARC BRIDGE CLUB

Millions of people play bridge worldwide. Bridge is a trick-taking game using a standard deck played by four players.

Days/Time: Duplicate Bridge	Tuesdays, Thursdays, Saturdays	11:30 a.m. - 4:30 p.m.
Beginning Bridge	Fridays	1:00 p.m. - 3:00 p.m.
Party Bridge	Thursdays	1:00 p.m. - 4:00 p.m.

Location: Activity Room and/or Multi-Purpose Room B

Senior Classes & Activities

Adult Recreation Center

ADULT RECREATION CENTER

ALL OF THE FOLLOWING ACTIVITIES ARE AVAILABLE TO ACTIVITY CARD HOLDERS ONLY.
For more information, please call (818) 548-3775.

Drop-In Billiards, Backgammon, Chess, and Dominos



You can drop in Monday through Saturday to play some billiards, backgammon, chess or dominos. **Hours may change based on room availability.**

Days/Time:	Mondays – Thursdays	8:00 a.m. - 7:30 p.m.
	Fridays and Saturdays	8:00 a.m. - 4:30 p.m.
Location:	Multi-Purpose Room A	

BINGO

Make new friends while playing this timeless classic.

Activity Card Holders: \$1 for 2 cards; Non Activity Card Holders: \$2 for 2 cards.

Days/Time:	Fridays	10:00 a.m. - 11:00 a.m.
Location:	Multi-Purpose Room A	

Karaoke



Make new friends as you sing along to today's chart-topping pop hits or classic hits of all time.

Days/Time:	Tuesdays & Fridays	1:00 p.m. - 4:00 p.m.
Location:	Multi-Purpose Room A	

KNIT & CHAT

Bring your yarn and needles to knit and chat with your friends about various topics. Show off your skills, and teach each other new methods!

Days/Time:	Tuesdays & Fridays	9:00 a.m. - 10:00 a.m.
Location:	Activity Room	

SENIOR MIXER

If you like to salsa, cha-cha, rumba, waltz or boogie, this is the place to be. The senior mixer is a great opportunity to socialize with fellow seniors in the greater community of Glendale, make new acquaintances and enjoy a good time. Please call the Adult Recreation Center for a list of specific activities that take place during the mixer.

Days/Time:	Thursdays	2:00 p.m. - 4:30 p.m.
Location:	Dinning Hall	

* A suggested donation of \$2.00 is collected at the entrance to the mixer. This is a gratuity that is given to the DJ at the end of each event.

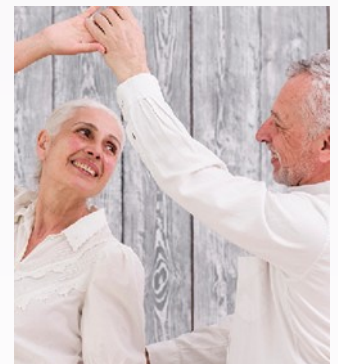

Senior Classes & Activities

Pacific Community Center

PACIFIC COMMUNITY CENTER

501 S. Pacific Ave, Glendale 91204, Glendale, CA 91204

For more information, call (818) 548-4098.

Activity Card Fee:

Senior Activity Cards (60 years of age and older)

\$10/year

Adult Activity Cards (18 - 59 years old)

\$25/year

HEALTH EXERCISE

Keep active and stay young at heart. Improve muscle tone, strength, and coordination. Fridays are Fun Fridays! Enjoy a mix of exercise and beginning line dancing.

Instructor: TBA

Days: Mondays, Wednesdays, and Fridays

Time: 9:30 a.m. - 12:00 p.m.

Fee: **Activity Card Holders \$3 per class**
Non-Activity Card Holders \$6 per class.



LINE DANCING

Learn to line dance and exercise at the same time!

Instructor: Pauline Wong

Days: Mondays

Times: 12:30 p.m. - 2.30 p.m.

Fee: **Activity Card Holders \$2 per class**
Non-Activity Card Holders \$4 per class.

PICKLEBALL

Come out and try this new sport, make some friends and see what everyone is talking about.

- ◇ **All Levels and Ages Welcome**
- ◇ **Coaching Available for Beginners**
- ◇ **Paddles Available**



3 Outdoor Courts

Tuesday - Friday 9:00 a.m. - 12:00 p.m.

4 Indoor Courts

Tuesdays 6:00 p.m. - 9:00 p.m.

Senior Classes & Activities

Sparr Heights Community Center

SPARR HEIGHTS COMMUNITY CENTER

201 E. Colorado St., Glendale, CA 91205

For more information, call (818) 548-3775.

The City of Glendale Community Services & Parks Department is sponsoring the following classes for seniors ages 60+.

ALL CLASSES ARE ONGOING, YOU MAY REGISTER AT ANY TIME.

Fee Schedule: Activity Card Holders \$1 per class

Activity Card Fee:

Senior Activity Cards (60 years of age and older)

\$10/year

Adult Activity Cards (18 - 59 years old)

\$25/year



Senior Fitness & Weight Training

There are mental and physical benefits from exercising regularly. Increase your energy, strength, and bone density.

Fee: See fee schedule above.

Instructor: TBD

Session 1: Mondays, Wednesdays & Fridays

9:30 a.m. - 10:30 a.m.

Session 2: Mondays and Wednesdays

10:30 a.m. - 11:30 a.m.

SPECIALTY FITNESS

This exercise class designed for adults with intellectual disabilities encourages participants to get into shape by learning the fundamentals of basic exercise routines. Caregivers are welcome to work out alongside participants.

Fee: See fee schedule above.

Instructor: TBD

Days/Time: Fridays 10:30 a.m. - 11:30 a.m.

TAI CHI FOR SENIORS - DROP-IN



Learn how to relax while learning this ancient form of exercising.

Fee: See fee schedule above.

Instructor: Student-lead

Days/Time: Mondays, Wednesdays & Fridays

8:40 a.m. - 9:20 a.m.

GENTLE SENIOR YOGA



This yoga class is geared to seniors to promote gentle stretching, balancing movements, and breathing techniques. Learn the skills necessary to relax and meditate to increase physical and mental health.

Fee: See fee schedule above.

Instructor: Rosalie Blum

Days/Time: Mondays

4:00 p.m. - 5:00 p.m.

Tuesdays & Thursdays

9:00 a.m. - 10:00 a.m.

Events and programs may be cancelled due to L.A. County Department of Public Health protocols. For updates, visit www.glendaleca.gov/LG.

Senior Classes & Activities

Sparr Heights Community Center

SPARR HEIGHTS COMMUNITY CENTER

201 E. Colorado St., Glendale, CA 91205

For more information, call (818) 548-3775.

**ALL OF THE FOLLOWING ACTIVITIES ARE AVAILABLE TO ACTIVITY CARD HOLDERS ONLY.
NO ADDITIONAL FEE.**

WOODCARVING CLASS

Bring your favorite tools, create a work of art, and enjoy the companionship of like-minded folks.

Day/Time: Thursdays 10:00 a.m. - 11:00 a.m.

BRIDGE

Senior bridge players of all skill levels and experience can come to the center and participate in competitive bridge games.

Day/Time: Mondays 9:00 a.m. - 11:30 a.m.

BINGO

If you were born to yell, "BINGO!", come out and enjoy an exciting game of senior bingo for prizes and socialization.

Day/Time: Wednesdays 12:30 p.m. - 1:30 p.m.

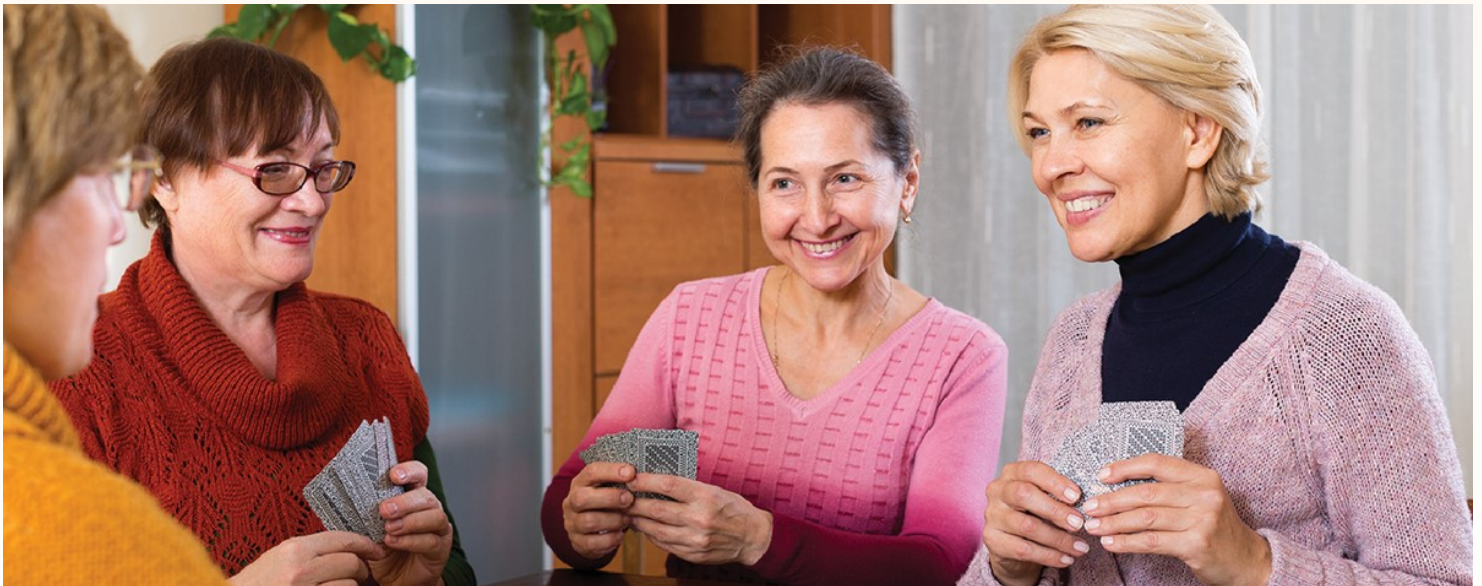

Senior Services

Are You A Senior Who Needs Nutrition Assistance?



Criteria

Seniors 60 years or older residing in Los Angeles County are eligible for the Elderly Nutrition Program.

2 OPTIONS AVAILABLE FOR ELIGIBLE SENIORS:

Option One: Frozen Meals Pick Up or Delivery

7 days a week of frozen meals available for seniors who have means to store and warm up the frozen meals.

Delivered by City Staff on designated days of the week or
Pick up by senior or his/her designee on assigned days.

Option Two: Brown Bag Pick-Up

7 days a week

Available for seniors who don't have the means to store/warm up the frozen meals.

Brown Bag meal options available to those without the means to warm up frozen meals at:

ADULT RECREATION CENTER, 201 East Colorado St, Glendale, CA 91205
Monday-Friday ONLY - 11:30 a.m.-12:30 p.m. on the East side of the building at Louise St. entrance.

SPARR HEIGHTS COMMUNITY CENTER, 1613 Glencoe Way, Glendale, CA 91208
Monday-Friday ONLY - 11:30 a.m.-12:30 p.m. at Paloma Ave. entrance.

*New Clients must fill out Universal Intake Form before receiving meals.

*Availability is based on supply.

For information and inquiries related to the Elderly Nutrition Program, please call (818) 548-3775
or visit us at www.glendaleca.gov/seniors

Senior Services



CASE MANAGEMENT

The Case Management program for seniors is designed to meet the special needs of frail individuals who maybe experiencing difficulty in maintaining independent living arrangements.

For Information & Referral Services, please call: (818) 548-3772
Spanish Language Case Manager: (818) 548-2801

Transportation Services and Bus Pass Sales:

Transportation services include Dial-A-Ride, by reservation, and MTA bus passes, sold at the Adult Recreation Center, Sparr Heights Community Center and Pacific Community Center all month long.

The Metro bus pass for seniors is not honored by the Beeline.

For more information about the Access Paratransit Program for disabled seniors, call (818) 548-3775 or (818) 548-2187.

Health Insurance Counseling and Advocacy Program (HICAP):

The state-registered Health Insurance Counseling and Advocacy Program (HICAP) Volunteer Counselors provide unbiased information, counseling and assistance on Medicare and related health care coverage, including:

- Original Medicare (Parts A & B)
- Medicare Prevention Services
- Medicare Part D (Prescription Drug Benefit)
- "Extra Help" with Medicare Part D
- Medicare Advantage: HMO'S & PPO
- Medicare Supplement (Medigap) Insurance
- Medi-Cal & Medicare Savings Programs
- Long-Term Care

Contact the Adult Recreation Center at (818) 548-3775 for more information.

Filming in Parks & Community Buildings

Film Permits Process

Looking for a great place to host your next filming project? The City of Glendale Community Services & Parks Department welcomes filming in parks and community buildings! Our parks and locations can accommodate: Feature Films, Commercials, Music Videos, Public Service Announcements, Still Photo Shoots, Reality TV Series, Documentaries, Director's Reels, Student Films.

Film Permits Include:

- Reserved site
- Professional Site Host onsite to ensure film crew has access to reserved site
- Well-maintained locations that are clean and ready for set dressing if applicable

Previous Film Projects Include:

- Criminal Minds TV Series
- Adidas Commercial
- The Bachelorette TV Series
- Pedigree Commercial
- Battlefield America
- MTV's Parental Control
- Various other projects

Requesting a Film Permit

Contact Norma Mower: (818) 548-3813

Email: nmower@glendaleca.gov

1. Verify park/facility availability.
2. Obtain a Film Permit Application. Film permit application can be downloaded from www.glendaleca.gov/businesses/filming-in-glendale
3. Complete a Film Permit Application with Community Services & Parks.
4. Complete a Film Permit Application with Management Services.
5. A site meeting may be scheduled in conjunction with the Facility Permit Application.
6. Make payment in full to Community Services & Parks.
7. Obtain an approved Facility Permit.



Events and programs may be cancelled due to L.A. County Department of Public Health protocols. For updates, visit www.glendaleca.gov/LG.

Tours of Historic Facilities

FOR RESERVATIONS, PLEASE CALL
COMMUNITY SERVICES & PARKS AT (818) 548-2184
FOR TOUR INFORMATION, PLEASE CALL THE DOCENTS AT THE VARIOUS SITES

Doctors House Museum & Gazebo

Inside Brand Park, 1601 West Mountain Street Glendale, CA 91201
(818) 242-7447

HOURS OF OPERATION

Guided Tours: Sundays 2:00 p.m. - 4:00 p.m.

(Closed during the months of July - October, on holidays, and during inclement weather)

Docent: The Glendale Historical Society

Suggested Donation: \$5

FACILITY DESCRIPTION

- The Doctors House Museum is an authentically restored Queen Anne-Eastlake style home built around 1888.
- The Doctors House lawn area and gazebo are available for reservation for weddings and other special events.
- Smoking, barbecues, and amplified sound are NOT permitted because of the historic nature of the facility.

HISTORY

- The two-story house originally stood at 921 East Wilson Avenue in Central Glendale, but was moved to its present location in 1980.
- Four early doctors owned it in succession, giving the house its name. It was later occupied by silent screen icon Nell Shipman and her family in the early 1900s.
- Threatened with demolition in 1979, community activists organized to save it and formally incorporated The Glendale Historical Society on October 24, 1979.
- The Glendale Historical Society dedicated the Doctors House to the City of Glendale on September 12, 1982, after spending thousands of volunteer hours on restoration.
- The Doctors House is registered as Glendale Register of Historic Resources #6.



"Shoseian" Whispering Pine Teahouse & Friendship Garden



Inside Brand Park, 1601 West Mountain Street Glendale, CA 91201; (310) 849-5432

HOURS OF OPERATION

Friendship Garden: Monday - Thursday 10:00 a.m. - 3:00 p.m.

Teahouse Events/Programs: Third Sunday of the month. Go to www.glendaleteahouse.org for event details.

Docent: Friends of Shoseian

FACILITY DESCRIPTION

- The traditional teahouse was built in 1974 through the combined efforts of the Sister Cities of Glendale and Higashi-Osaka, Japan. It is one of the few traditional Japanese Teahouses open to the public in the United States.
- The Teahouse, which was designed by architect Hayahiko Takase, is a unique blending of western and eastern design and an apt expression of the spirit of cross-cultural community.
- Nestled at the foot of the Verdugo Mountains beside a koi pond in a charming Japanese-style garden setting, the Teahouse is in a unique position to outreach to the community of Glendale and greater Los Angeles.
- The Japanese Friendship Garden surrounding the Teahouse is available for weddings and other special events.

HISTORY

- The Teahouse represents the spirit of goodwill, lasting peace and friendship between the people of Japan and the United States.
- Given the name "Shoseian" or "Whispering Pine Teahouse" by Genshitsu Sen, the Fifteenth Grand Tea Master of the Urasenke School of Tea in Japan, the Teahouse is designated an official Tearoom. Dr. Yamazaki of Higashi-Osaka provided initial support for the Teahouse and Gardens.
- Through recent cooperative efforts by the City of Glendale and Friends of Shoseian, the Teahouse was refurbished and designated as Glendale Register of Historic Resources #46.

Events and programs may be cancelled due to L.A. County Department of Public Health protocols. For updates, visit www.glendaleca.gov/LG.

Tours of Historic Facilities

Casa Adobe de San Rafael & Park

1330 Dorothy Drive
Glendale, CA 91202; glendalebeautiful@gmail.com; (818) 396-7844

HOURS OF OPERATION

Daily 8:00 a.m. – Dusk

Guided Tours: September - June: First Sunday of the Month, 1:00 p.m. - 3:00 p.m.

July & August: Every Sunday, 1:00 p.m. - 3:00 p.m.

Suggested Donation: \$2

Docent: Glendale Beautiful

FACILITY DESCRIPTION

- The park is 1.6 acres in size.
- Amenities include a picnic pavilion which is available for small company or family picnics or gatherings, a turf area that is available for larger festival-type events, gas grill, sink, electrical outlets, and public restroom facilities.
- Smoking, barbecues, and amplified sound are NOT permitted because of the historic nature of the facility

HISTORY

- Casa Adobe de San Rafael is registered as California Landmark #235 and Glendale Register of Historic Resources #3.
- The Casa was built around 1870 by Tomas Sanchez, former sheriff of Los Angeles County, using adobe blocks to form the walls, which were then covered with stucco.
- In 1875, the property was sold, left abandoned, and fell into a ruinous state.
- In 1930 the Casa was purchased by the California Medicinal Wine Company who planned to tear down the structure and remove the large eucalyptus trees on the property. Local neighbors and community members stopped the demolition and began a campaign to preserve the house as a historic landmark.
- The City of Glendale purchased the adobe in 1930 and by 1932 La Casa de Adobe de San Rafael was completely refurbished.
- Today, the adobe includes a Monterey-style corridor (covered porch), beautiful sunken garden, brick patio, sandy brown tile roof, and long narrow front windows adorned with teal shutters. Interior furnishings are from the nineteenth century.



Catalina Verdugo Adobe

2211 Bonita Drive Glendale, CA 91208; (747) 228-2688; www.glendalebeautiful.org



HOURS OF OPERATION

Daily 8:00 a.m.- Dusk

Guided Tours: Scheduled Tours Only - Please call to schedule

Docent: Days of the Verdugos Heritage Association

FACILITY DESCRIPTION

- The park is 1.3 acres in size and is nestled at the base of the Verdugo Mountains in a residential neighborhood.
- Amenities include a walking trail, a garden, and a shaded picnic area with wooden tables, benches, and electric outlets.
- Smoking, barbecues, and amplified sound are NOT permitted because of the historic nature of the facility.

HISTORY

- The Catalina Verdugo Adobe is registered as California Historical Landmark #637 and Glendale Register of Historic Resources #1.
- The Adobe is the oldest structure in the City of Glendale. As with many early structures, the construction date of the Verdugo Adobe is uncertain. It is said the Adobe was built in 1828, but some research suggests that it dates to 1860. It was the home of Catalina Verdugo who, with her brother Julio, owned much of today's Northeast Glendale. Their father, Don Jose Maria Verdugo, was the original recipient of Rancho San Rafael, the Spanish land grant that encompassed large portions of Glendale, Burbank, and Eagle Rock.
- The grounds contain the remnants of the "Oak of Peace," under which a meeting was held in 1847 that led, a few days later, to the signing of the peace treaty, Treaty of Cahuenga, that ended the Mexican-American War.
- The Adobe originally consisted of the main room and the south wing. The north wing was added in the early 1900s, after it was sold to land developer F.P. Newport.
- In 1946, the property was sold to Dr. Ernest Bashor, and his family remained there until it was sold to the City of Glendale in 1989. It is fortunate that the historic value of the original house remained preserved.
- At present, the Museum focuses on the Verdugo family and their lifestyle in the 1800s.

Events and programs may be cancelled due to L.A. County Department of Public Health protocols. For updates, visit www.glendaleca.gov/LG.

Historic Buildings in Glendale Parks



Le Mesnager Barn at Deukmejian Wilderness Park 3429 Markridge Rd., Glendale, CA 91214

Deukmejian Wilderness Park occupies a rugged 709 acre site in the foothills of the San Gabriel Mountains at the northernmost extremity of the City of Glendale. Trails on the site provide spectacular views of the Crescenta Valley and the Los Angeles basin.

Please join us this fall in celebrating the grand opening of the Stone Bard Nature Center! Visitors will be treated to educational content, a gift shop, and tours of the barn. The Grand Opening date is TBD. Look for it in October 2021!

For information, call (818) 548-3795.

Rockhaven Sanitarium 2713 Honolulu Ave. Glendale, CA 91020

Rockhaven is a rare surviving example of the sanitariums that once flourished in the Crescenta Valley. First opened in 1923 by Agnes Richard as a “home for the feeble-minded women,” and later known as the “Screen Actor’s Sanitarium,” Rockhaven housed several Hollywood celebrities, such as Billie Burke, Flo Zigfield, Clark Gable’s first wife, as well as Marilyn Monroe’s mother. Over time, Agnes Richards purchased several neighboring Craftsman-style houses, and in the late 1920s and 1930s built several Spanish Colonial Revival style buildings which were designed specifically for the purpose of medical care and patient accommodations, expanding the facility to an approximately 3.5 acre site.

The character of this property was as much defined by its landscape as it was by its buildings. The buildings were, and still are, connected by meandering landscaped pathways, intimate gardens, patios, courtyards and expansive perimeter gardens to create a home-like setting for the individual care of the patients. In 1966, Rockhaven was awarded for its landscaping by Los Angeles Beautiful, Incorporated.

The City purchased the property in 2008 from Ararat Home, who had purchased the property in 2001 to operate a convalescent facility. The facility remains closed to the public at this time due to safety concerns.

You can read more about the facility by visiting the City’s website, www.glendaleca.gov, and searching Rockhaven in the search bar.



Facility Reservations

Adult Recreation Center

201 E. Colorado St.
Glendale, CA 91205
(818) 548-3775

Steps To Rent:

1. Choose the event type, date & time.
2. Complete the Community Center Reservation Request Form and submit to the Center.
3. After completing the form, staff will contact you regarding availability and fees.
4. Upon agreement, make arrangements with the Facility Supervisor to finalize all permit requirements.

Indoor Spaces:

- Dining Hall, maximum capacity: 240
- Multi-Purpose Room, maximum capacity: 80
- Activity Room, maximum capacity: 15
- Full service kitchen available. *Must be reserved in conjunction with a room reservation. You must bring your own kitchen equipment including pots, pans, utensils, storage ware, etc.*

Outdoor Spaces:

- Upper Courtyard, maximum capacity: 24
- Lower Courtyard, maximum capacity: 56



Facility Reservations

Maple Park Community Center

820 E. Maple St.
Glendale, CA 91205
(818) 548-3783 or (818) 548-3694

Steps To Rent:

1. Choose the event type, date & time.
2. Complete the Community Center Reservation Request Form and submit to the Center.
3. After completing the form, staff will contact you regarding availability and fees.
4. Upon agreement, make arrangements with the Facility Supervisor to finalize all permit requirements.

Indoor Spaces:

- Meeting Room 101, maximum capacity: 60
- Meeting Room 102, maximum capacity: 75
- Gymnasium, maximum capacity: 200
- Two Kitchenettes equipped with warming oven, microwave, and sink. *Must be reserved in conjunction with a room reservation. You must bring your own kitchen equipment including pots, pans, utensils, storage ware, etc.*

Outdoor Spaces:

- Terrace, maximum capacity: 20



Facility Reservations

Pacific Park and Community Center

501 S. Pacific Ave.
Glendale, CA 91204
(818) 548-4098

Steps To Rent:

1. Choose the event type, date & time.
2. Complete the Community Center Reservation Request Form and submit to the Center.
3. After completing the form, staff will contact you regarding availability and fees.



Indoor Spaces:

- Gym A, maximum capacity: 300
- Gym B with Stage, maximum capacity: 300
- Red Bud Room, maximum capacity: 40
- Sycamore Room, maximum capacity: 60
- Oak Room, maximum capacity: 32
- Conference Room, maximum capacity: 8
- A kitchenette equipped with an oven, 6 burner stove top, warming oven, microwave, and three basin sink. *Must be reserved in conjunction with a room reservation. You must bring your own kitchen equipment including pots, pans, utensils, storage ware, etc.*

Outdoor Spaces:

- Little League Baseball Field
- Multi-Use Artificial Turf Field with soccer lines
- Terrace, maximum capacity: 24
- Multi-Use Court with basketball and Pickleball lines
- Two picnic shelters, maximum capacity: 50 each (equipped with a barbecue and sink)



Facility Reservations

Sparr Heights Community Center

1613 Glencoe Way
Glendale, CA 91208
(818) 548-2187

Steps To Rent:

1. Choose the event type, date & time.
2. Complete the Community Center Reservation Request Form and submit to the Center.
3. After completing the form, staff will contact you regarding availability and fees.
4. Upon agreement, make arrangements with the Facility Supervisor to finalize all permit requirements.
- 5.

Indoor Spaces:

- Verdugo Room maximum capacity: 100
- Garden Room maximum capacity: 40
- A Kitchenette equipped with warming oven, microwave, and two basin sink. *Must be reserved in conjunction with a room reservation. You must bring your own kitchen equipment including pots, pans, utensils, storage ware, etc.*

Outdoor Spaces:

- South Patio maximum capacity: 80
- North Patio maximum capacity: 8



Facility Reservations

PICNIC FACILITIES

(818) 548-2184 | (818) 548-2752

www.glendaleca.gov/reservations

Verdugo Park

1621 Canada Blvd., Glendale, CA 91208

- Sections: 5
- Maximum Capacity: 100 per section
- Amenities Include: BBQ grill, electrical outlets available in sections 2, 3, 4
- Jumper permitted

Catalina Verdugo Adobe

2211 Bonita Ave., Glendale, CA 91208

- Pavilions: 1
- Maximum Capacity: 50
- Amenities Include: electrical outlets
- No onsite cooking

Palmer Park

610 E. Palmer Ave., Glendale, CA 91205

- Pavilions: 2
- Maximum Capacity: 50 per pavilion
- Amenities Include: electrical outlets, BBQ grill, sink
- Jumper permitted

Cerritos Park

3690 San Fernando Rd., Glendale, CA 91204

- Pavilions: 1
- Maximum Capacity: 30
- Propane gas BBQ only
- Jumper permitted

Deukmejian Wilderness Park

3429 Markridge Rd., Glendale, CA 91214

- Pavilions: 1
- Maximum Capacity: 50
- Amenities Include: electrical outlets
- No onsite cooking

Lower Scholl Canyon Park

2847 E. Glenoaks Blvd., Glendale, CA 91206

- Pavilions: 3
- Maximum Capacity: 80 per pavilion
- Amenities Include: BBQ grill, sink, electrical outlets
- Jumper permitted

Casa Adobe de San Rafael

610 E. Palmer Ave., Glendale, CA 91202

- Pavilions: 1
- Maximum Capacity: 100
- Amenities Include: sink, electrical outlets
- Jumper permitted
- No onsite cooking

Central Park Paseo

220 S. Brand Blvd., Glendale, CA 91205

- Maximum Capacity: 75
- Amenities Include: electrical outlets



Facility Reservations

COMMUNITY BUILDINGS

(818) 548-2184 | (818) 548-2752

www.glendaleca.gov/reservations

Griffith Manor Community Room

1551 Flower St., Glendale, CA 91201

- Maximum Capacity: 50
- Amenities Include: tables, chairs, warming oven, refrigerator, sink
- Jumper permitted



Dunsmore Community Building

4700 Dunsmore Ave., Glendale, CA 91214

Dunsmore Community Room

- Maximum Capacity: 50
- Amenities Include: tables, chairs
- Jumper permitted

Dunsmore Community Room Kitchen

- Amenities Include: sink, warming oven, refrigerator



Joe Bridges Clubhouse

2531 E. Glenoaks Blvd., Glendale, CA 91206

- Maximum Capacity: 100
- Amenities Include: tables, chairs, warming oven, refrigerator, sink
- Jumper permitted



Brand Studios

1601 W. Mountain St., Glendale, CA 91201

- Maximum Capacity: 100
- Amenities Include: tables, chairs, microwave, refrigerator, sink
- No onsite cooking



Facility Reservations

WEDDING SITES

(818) 548-2184 | (818) 548-2752

www.glendaleca.gov/reservations

Brand Friendship Garden & Victorian Gazebo

1601 W. Mountain St., Glendale, CA 91201

- Maximum Capacity: 200
- Amenities Include: 100 white chairs, electrical outlets



Casa Adobe de San Rafael

610 E. Palmer Ave., Glendale, CA 91202

- Maximum Capacity: 100
- Amenities Include: sink, 100 white plastic chairs, electrical outlets
- Jumper permitted
- No onsite cooking



Catalina Verdugo Adobe

2211 Bonita Ave., Glendale, CA 91208

- Maximum Capacity: 50
- Amenities Include: electrical outlets, resin picnic tables, fountain, and kitchenette with a counter and sink



Deukmejian Wilderness Park

3429 Markridge Rd., Glendale, CA 91214

- Maximum Capacity: 100
- Amenities Include: electrical outlets

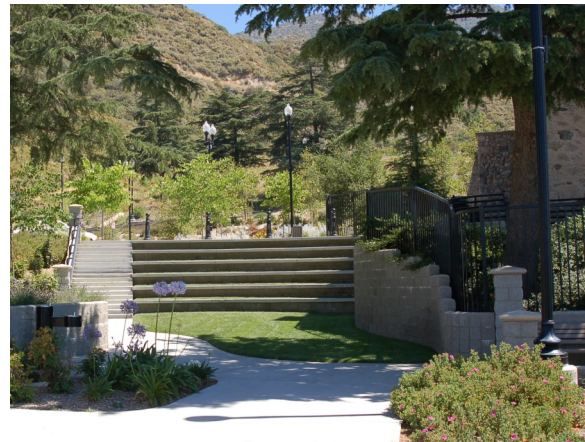

Facility Reservations

Civic Auditorium

1401 N. Verdugo Rd.
Glendale, CA 91208
(818) 548-2787

www.glendalecivic.com

Steps to Rent:

1. Choose the event type, date & time.
2. Contact the Civic Auditorium at (818) 548-2787 for availability.
3. Visit the Civic Auditorium, 1401 N. Verdugo Rd., Glendale, CA 91208 to reserve the facility.

Indoor Spaces:

- Upper Auditorium, maximum capacity: 1,100
- Lower Auditorium, maximum capacity: 600
- Commercial Kitchen on both levels
- Terrace Room, maximum capacity: 125 - *Must be reserved in conjunction with the Upper Auditorium*
- Conference Room, maximum capacity: 125 - *Must be reserved in conjunction with the Lower Auditorium*

Parking:

- Parking Lot and/or Structure - *Must be reserved in conjunction with either the Upper or Lower Auditorium*



Facility Reservations

Glendale Sports Complex

2200 Fern Lane
Glendale, CA 91208
(818) 937-7440

Steps To Rent:

1. Choose the event type, date & time.
2. Contact the Sports Office at (818) 937-7440 to check on availability and fees.
3. Visit the Sports office to finalize permit requirements.

Indoor Spaces:

- Meeting Room, maximum capacity: 50

Outdoor Spaces:

- Majors Artificial Turf Baseball Field with soccer lines for U12
- 2 Natural Grass Softball Fields
- 2 Artificial Turf Soccer Fields



Facility Reservations

Pacific Community Pool

509 S. Pacific Ave.
Glendale, CA 91204
(818) 937-7433

www.glendaleaquatics.com

Steps To Rent:

1. Choose the event type, date & time.
2. Contact Pacific Pool at (818) 937-7433 to check on availability and fees.
3. Visit the pool to finalize permit requirements.

Outdoor Spaces:

- 25 yard / 6-lane pool
- Shallow end for recreation swim
- 2'-10' depth

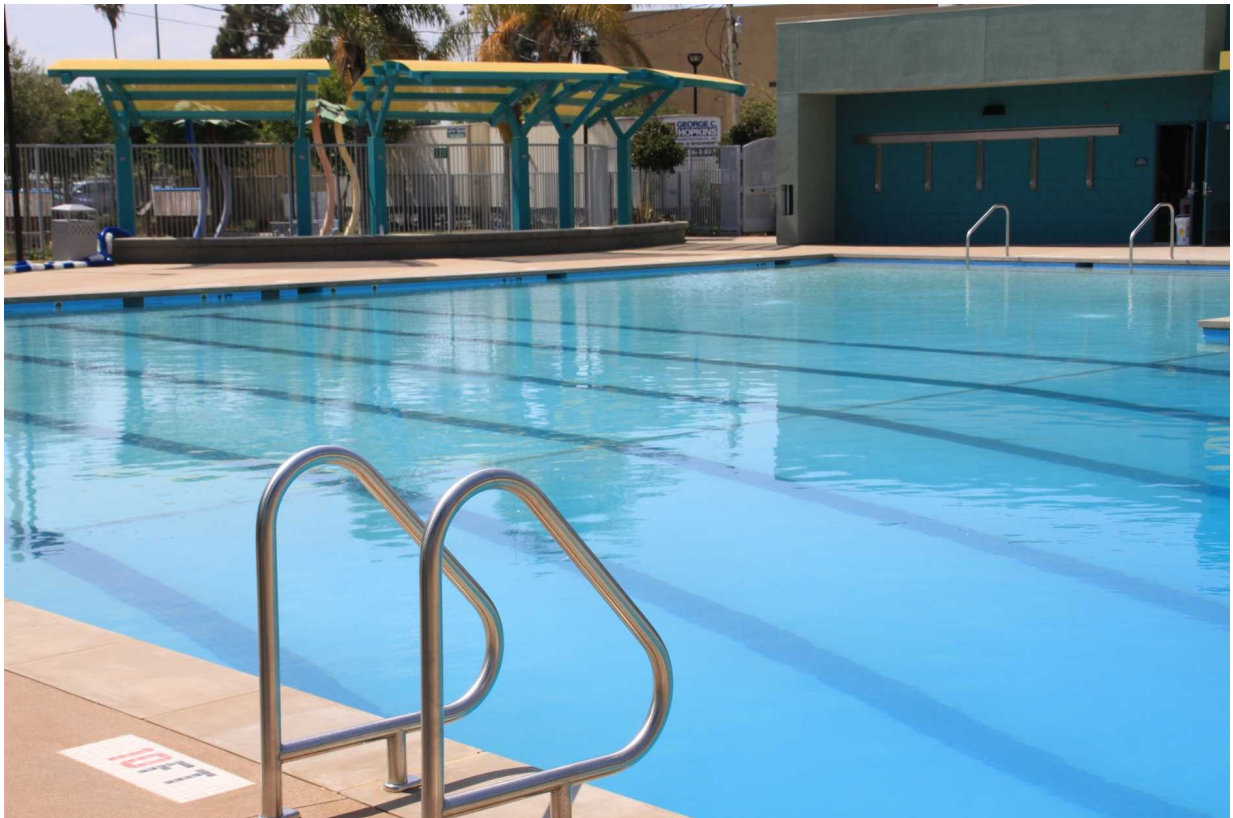

Facility Reservations

Verdugo Skate Park

1621 Canada Blvd.

Glendale, CA 91208

(818) 548-2786 for hours and operation

(818) 548-2184 for facility rentals

Steps To Rent:

1. Choose the event type, date & time.
2. Contact the Customer Service Office at (818) 548-2184 to check on availability and fees.
3. Visit the Sports Office to finalize permit requirements.

Outdoor Spaces:

- 15,000 square foot concrete facility
- 6-9 foot Clover Bowl with an 11 foot Over-Vert section
- 6-10 foot Kidney Pool
- Street Plaza with rails and ledges
- Snake Run that empties into a 9 foot bowl with a loveseat



Facility Information

1	Adams Square Mini Park	<u>1020 E. Palmer Ave. Glendale, CA 91205</u>
2	Adult Recreation Center & Central Park	<u>201 E. Colorado St. Glendale, CA 91205</u>
3	Babe Herman Little League Field	<u>1726 Cañada Blvd. Glendale, CA 91208</u>
4	Brand Park	<u>1601 W. Mountain St. Glendale, CA 91201</u>
5	Carr Park	<u>1615 E. Colorado St. Glendale, CA 91205</u>
6	Casa Adobe de San Rafael & Park	<u>1330 Dorothy Dr. Glendale, CA 91202</u>
7	Catalina Verdugo Adobe	<u>2211 Bonita Dr. Glendale, CA 91208</u>
8	Central Park Paseo	<u>220 S. Brand Blvd, Glendale, CA 91202</u>
9	Cerritos Park	<u>3690 San Fernando Rd. Glendale, CA 91204</u>
10	Chess Park	<u>227 N. Brand Blvd. Glendale, CA 91202</u>
11	Civic Auditorium	<u>1401 N. Verdugo Rd. Glendale, CA 91208</u>
12	Deukmejian Wilderness Park	<u>3429 Markridge Rd. Glendale, CA 91214</u>
13	Doran Gardens Mini Park	<u>327 W. Doran St., Glendale, CA 91203</u>
14	Dunsmore Park	<u>4700 Dunsmore Ave. Glendale, CA 91214</u>
15	Elk Mini Park	<u>800 E. Elk Ave. Glendale, CA 91205</u>
16	Emerald Isle Park	<u>2130 Lenore Dr. Glendale, CA 91206</u>
17	Fremont Park	<u>600 W. Hahn Ave. Glendale, CA 91203</u>
18	Glendale Heritage Garden	<u>141 S. Cedar St. Glendale, CA 91205</u>
19	Glendale Narrows Riverwalk	<u>300 Paula Avenue, Glendale, CA 91201- West Entrance</u>
20	Glendale Sports Complex	<u>2200 Fern Lane Glendale, CA 91208</u>
21	Glenoaks Park	<u>2531 E. Glenoaks Blvd. Glendale, CA 91206</u>
22	Glorietta Park	<u>2801 N. Verdugo Rd. Glendale, CA 91208</u>
23	Griffith Manor Park	<u>1551 Flower St. Glendale, CA 91201</u>
24	Harvard Mini Park	<u>425 W. Harvard Glendale, CA 91204</u>
25	Maple Park and Community Center	<u>820 E. Maple St. Glendale, CA 91205</u>
26	Maryland Avenue Park	<u>812 S. Maryland Avenue, Glendale, CA 91205</u>
27	Mayors Bicentennial Park	<u>1787 Loma Vista Dr. Glendale, CA 91208</u>
28	Milford Mini Park	<u>601 W. Milford Ave. Glendale, CA 91203</u>
29	Montrose Park	<u>3529 Clifton Place, Glendale, CA 91208</u>
30	New York Park	<u>4525 New York Ave. Glendale, CA 91214</u>
31	Nibley Park	<u>1103 E. Mountain St. Glendale, CA 91207</u>
32	Oakmont View Park	<u>2940 Oakmont View Dr. Glendale, CA 91208</u>
33	Pacific Park & Community Center	<u>501 S. Pacific Ave. Glendale, CA 91204</u>
34	Pacific Community Pool	<u>509 S. Pacific Ave. Glendale, CA 91204</u>
35	Palmer Park	<u>610 E. Palmer Ave. Glendale, CA 91205</u>
36	Pelanconi Park	<u>1000 Grandview Ave. Glendale, CA 91201</u>
37	Piedmont Park	<u>1145 E. Lexington Dr. Glendale, CA 91206</u>
38	Rockhaven - CLOSED FOR PUBLIC USE	<u>2713 Honolulu Ave., Glendale, CA 91020</u>
39	Scholl Canyon Athletic Fields	<u>3200 E. Glenoaks Blvd. Glendale, CA 91206</u>
40	Scholl Canyon Golf Course & Tennis Center	<u>3800 E. Glenoaks Blvd. Glendale, CA 91206</u>
41	Scholl Canyon Park & Picnic Area	<u>2849 E. Glenoaks Blvd. Glendale, CA 91206</u>
42	Sparr Heights Community Center	<u>1613 Glencoe Way Glendale, CA 91208</u>
43	Stengel Field	<u>1601 Cañada Blvd. Glendale, CA 91208</u>
44	Verdugo Park	<u>1621 Cañada Blvd. Glendale, CA 91208</u>
45	Verdugo Skate Park	<u>1621 Cañada Blvd. Glendale, CA 91208</u>
46	Wilson Mini Park	<u>1101 E. Wilson Glendale, CA 91206</u>
47	Windsor Mini Park	<u>1300 E. Windsor Glendale, CA 91205</u>

Events and programs may be cancelled due to L.A. County Department of Public Health protocols. For updates, visit www.glendaleca.gov/LG.

Map of Glendale Parks

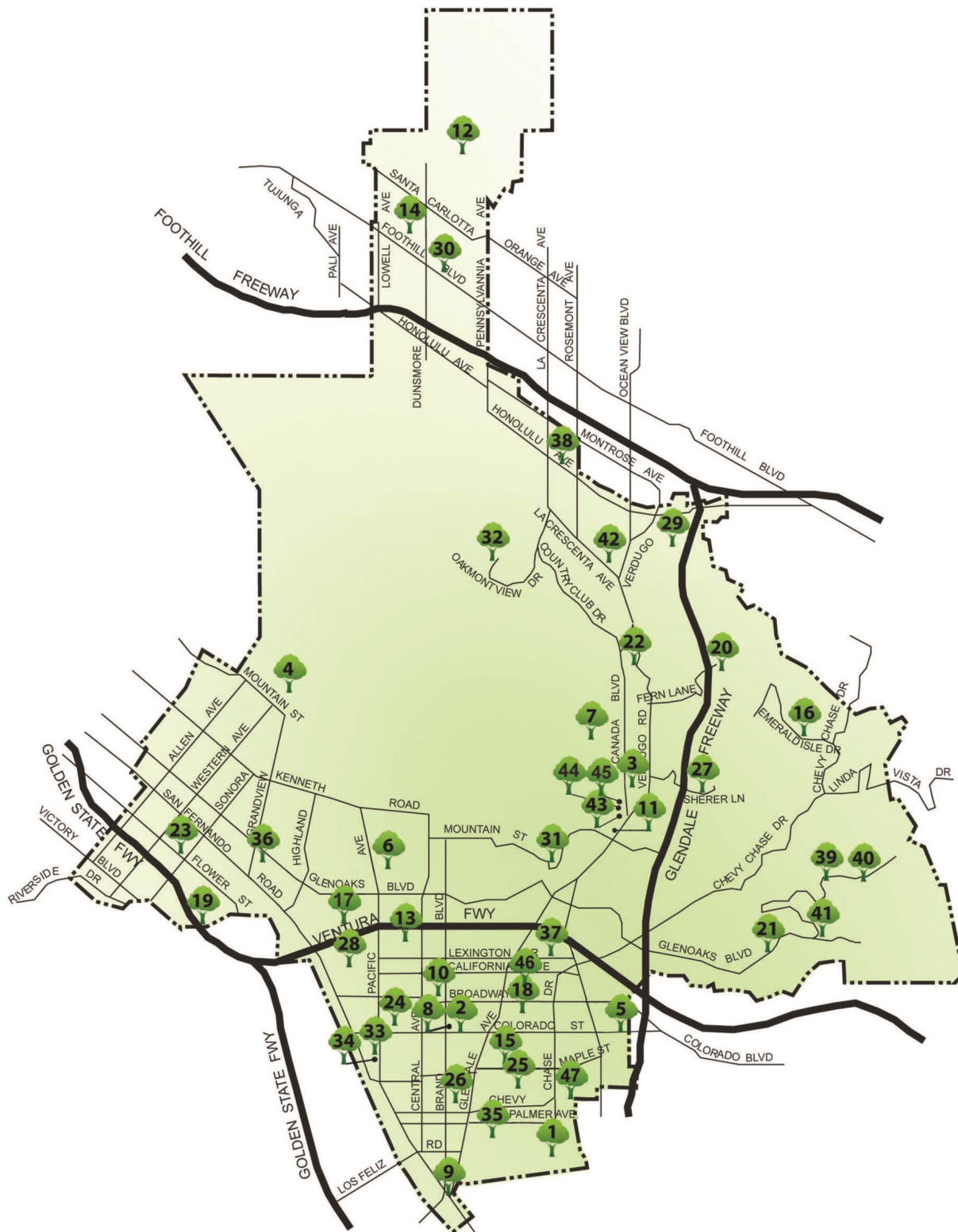

PARKS, COMMUNITY CENTERS, HISTORIC SITES, AND SPECIAL USE FACILITIES

Events and programs may be cancelled due to L.A. County Department of Public Health protocols. For updates, visit www.glendaleca.gov/LG.

Phone Directory

PHONE DIRECTORY

Administration Office (818) 548-2000 Fax: (818) 548-3789

RECREATION PROGRAMS

Aquatics Programs	(818) 937-7433
Customer Service Office	(818) 548-2184, (818) 548-2752
Contract Classes Registration	(818) 548-2184, (818) 548-2752
Trails & Open Space Program	(818) 548-3795
Party On the Go!/Climbing Wall/Flicks on the Go!.....	(818) 548-2188
Senior Programs & Services	(818) 548-3775
Sports Programs for Adults and Youth	(818) 937-7440
Therapeutic Recreation Programs	(818) 548-3783
Verdugo Skate Park	(818) 548-2786
Volunteer Program	(818) 548-2792
Youth & Family Services Program	(818) 937-7247

FACILITY RESERVATION AND INFORMATION

Adult Recreation Center	(818) 548-3775
Brand Studios	(818) 548-2184, (818) 548-2752
Civic Auditorium	(818) 548-2787
Film Permits	(818) 548-3813
Glendale Sports Complex & Sports Fields	(818) 937-7440
Maple Park Community Center	(818) 548-3783
Pacific Community Center	(818) 548-4098
Pacific Community Pool	(818) 937-7433
Park & Picnic Reservations	(818) 548-2184, (818) 548-2752
Photography Permits	(818) 548-2184, (818) 548-2752
Sparr Heights Community Center	(818) 548-2187
Wading Pool Reservations	(818) 937-7433
Wedding Reservations	(818) 548-2184, (818) 548-2752

Introducing the Mosaic Mural at Deukmejian Wilderness Park



The Glendale Parks & Open Space Foundation (GPOSF) has commissioned Zoe Mosaics to create an original stained glass mosaic mural to serve as a portal into Deukmejian Wilderness Park and convey the stunning natural diversity of Glendale's greatest wilderness.

You can now add your name, the name of your family, company, or organization to a one-of-a-kind legacy tile on the mural!

All funds collected will go to GPOSF for trails and open space programs and programming for the future Nature Education Center at the Le Mesnager Barn at Deukmejian Wilderness Park.

To sponsor a mosaic tile or for more information, visit www.glendaleparksfoundation.org, or contact Paul Rabinov at (818) 631-6132; info@glendaleparksfoundation.org.



The Glendale Parks & Open Space Foundation is a non-profit organization, established in 2009, to nurture friendly, safe, clean and well-maintained parks and open spaces that enrich the entire community by inspiring creation, education and an enhanced quality of life. GPOSF has been fundraising for parks, and trails and open space programs since its establishment. To make a tax-deductible donation, visit <http://www.glendaleparksfoundation.org/donate/>.

