Information Services Department

Jason Bradford
Chief Information Officer

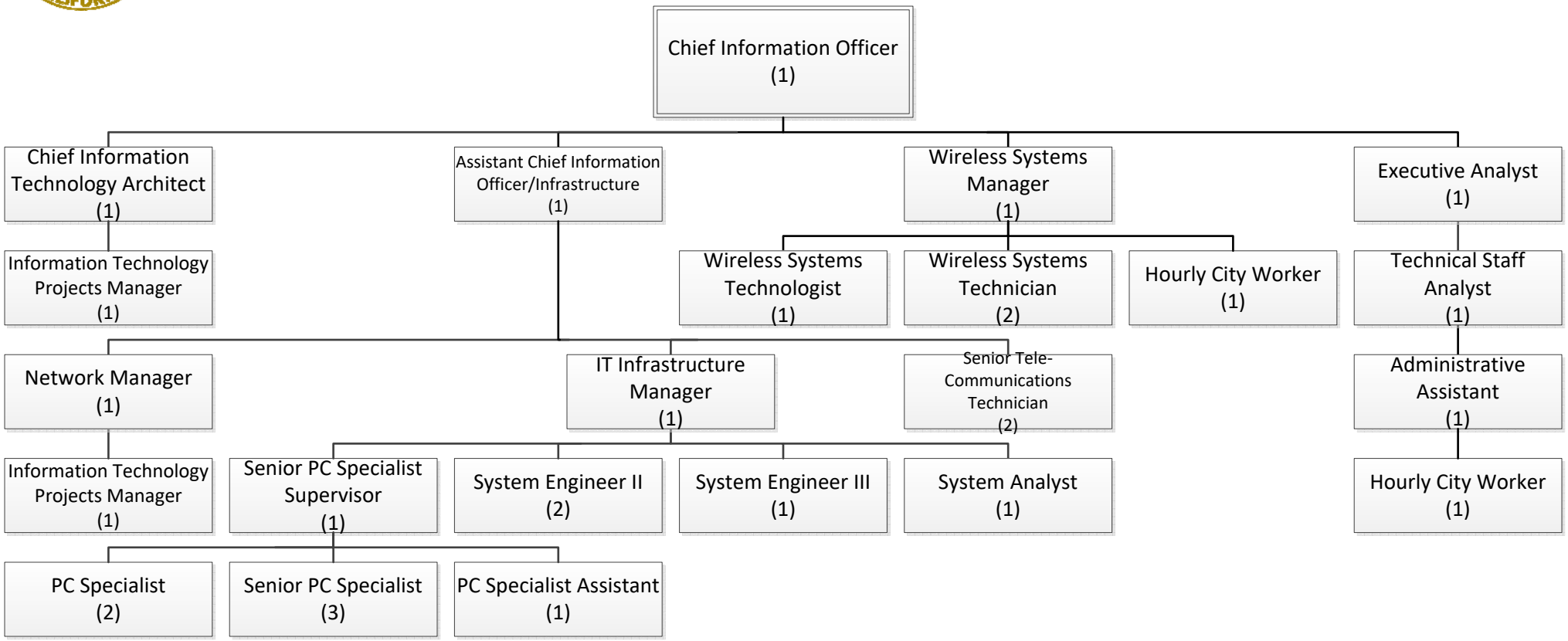

Information Services Department
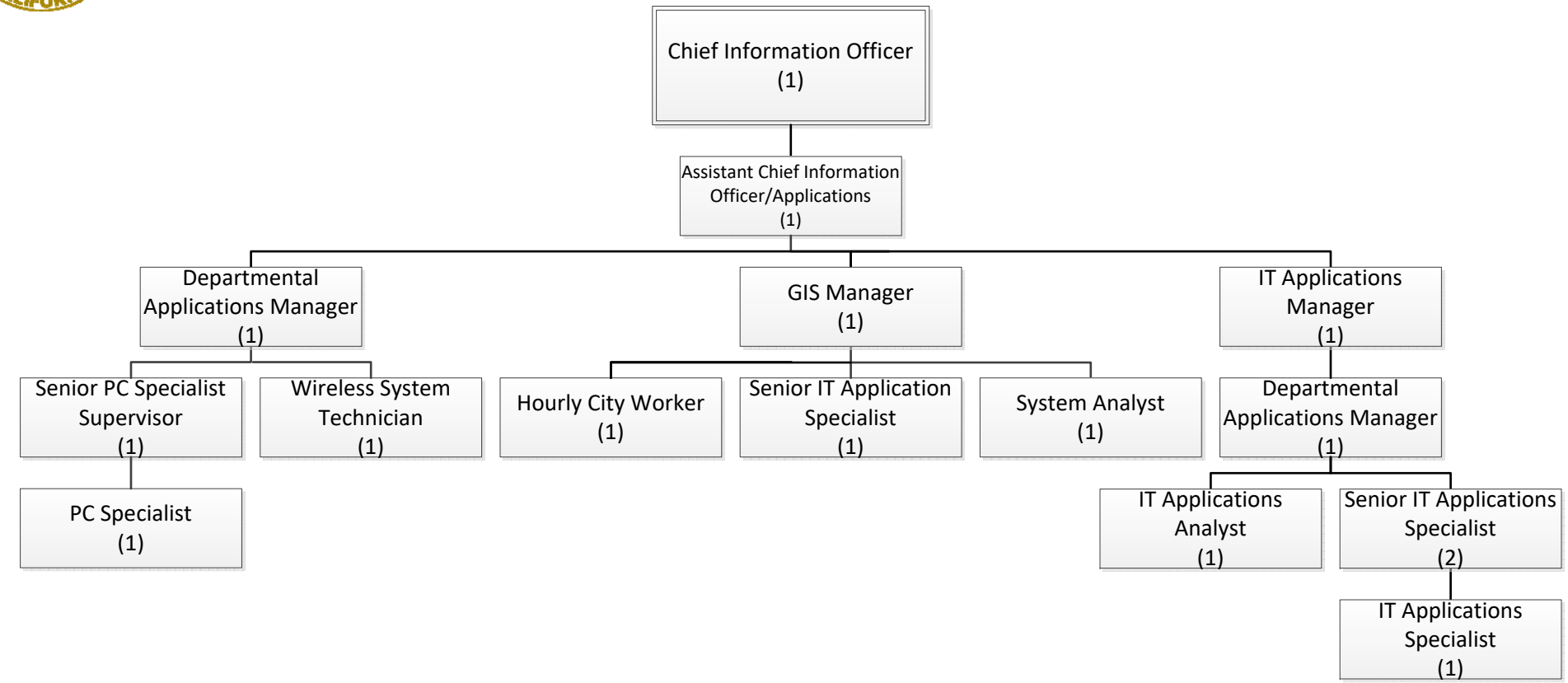
Jason Bradford
Chief Information Officer