Finance Department
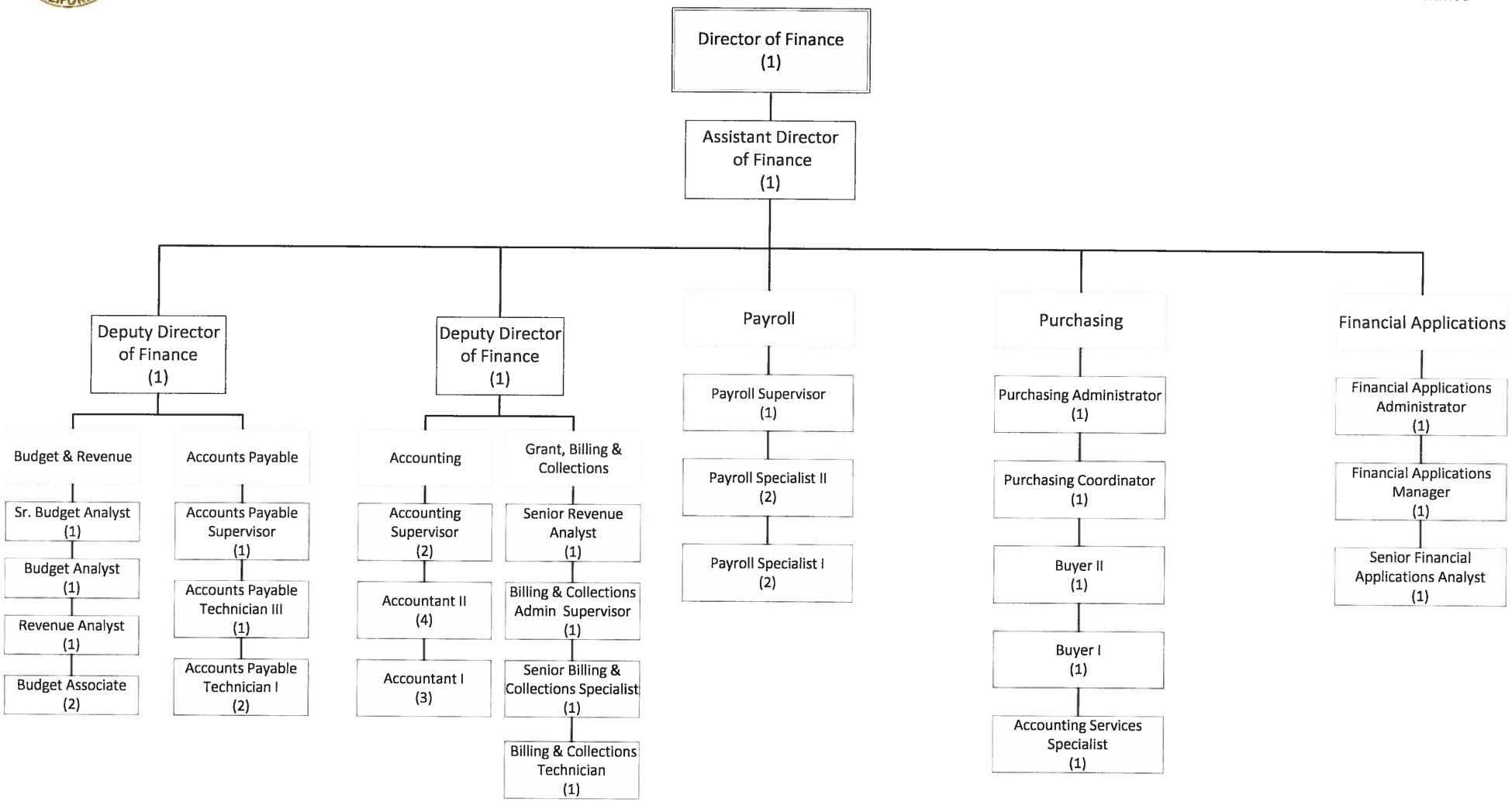
Michele Flynn
Director of Finance