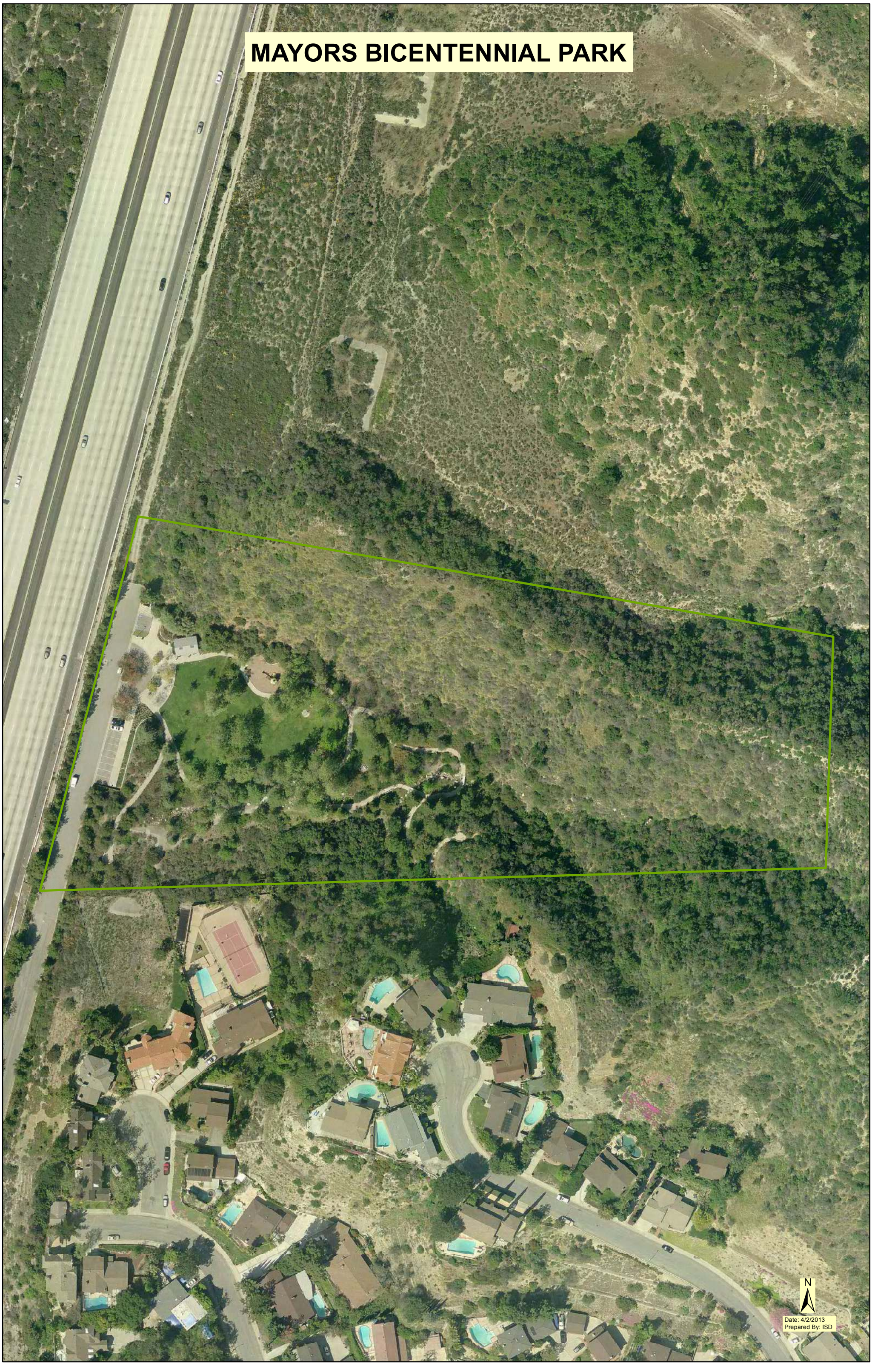MAYORS BICENTENNIAL PARK