CATALINA VERDUGO TRAIL

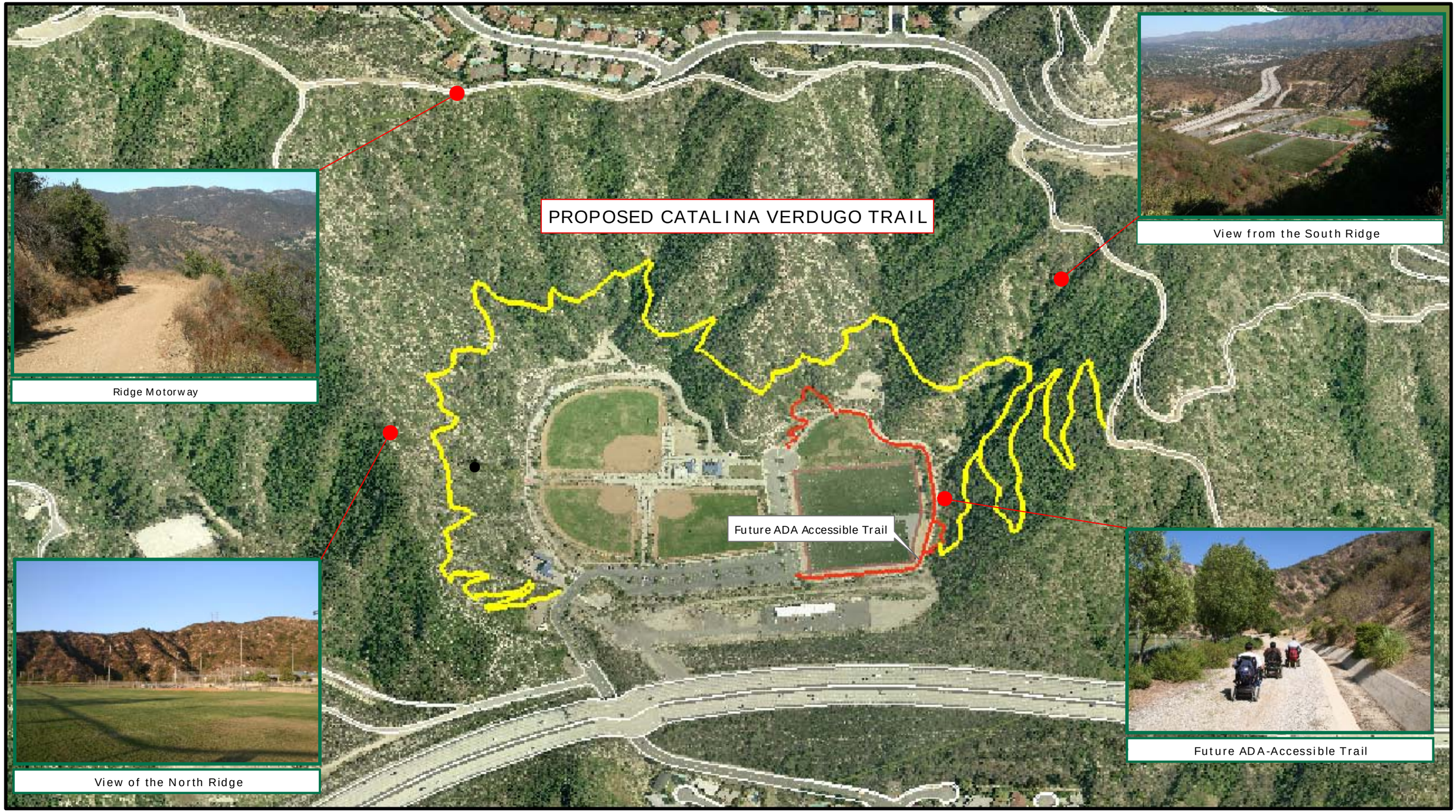

Proposed Catalina Verdugo Trail

Future ADA Accessible Trail

OCTOBER 1, 2009