MODERN

GLENdALE

and CV too!

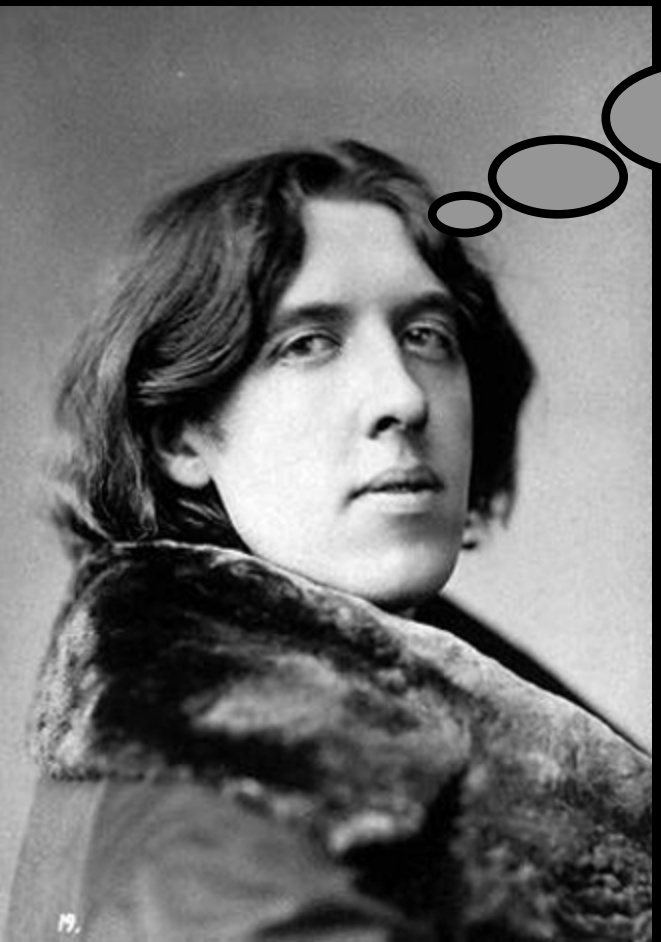

Expect the Unexpected

Bywood Drive
Glenoaks Canyon

2430 Bywood Drive
Buff & Hensman, 1954

3861 Lirio Way

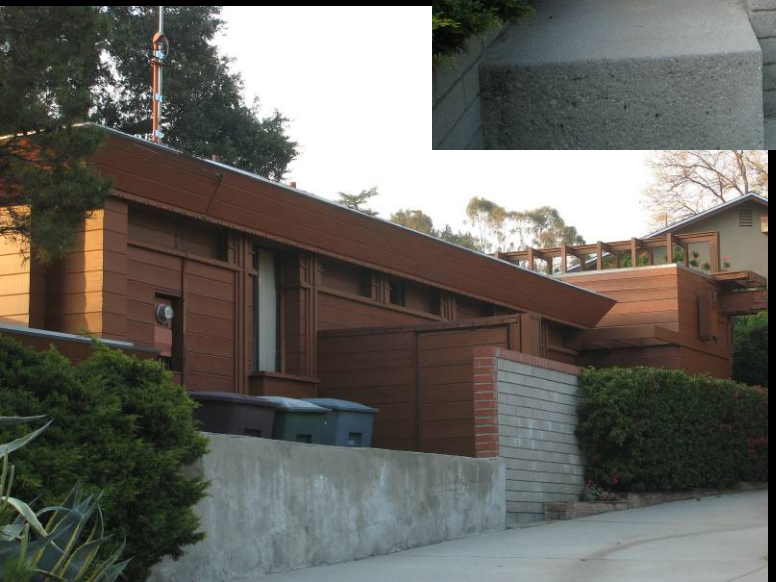

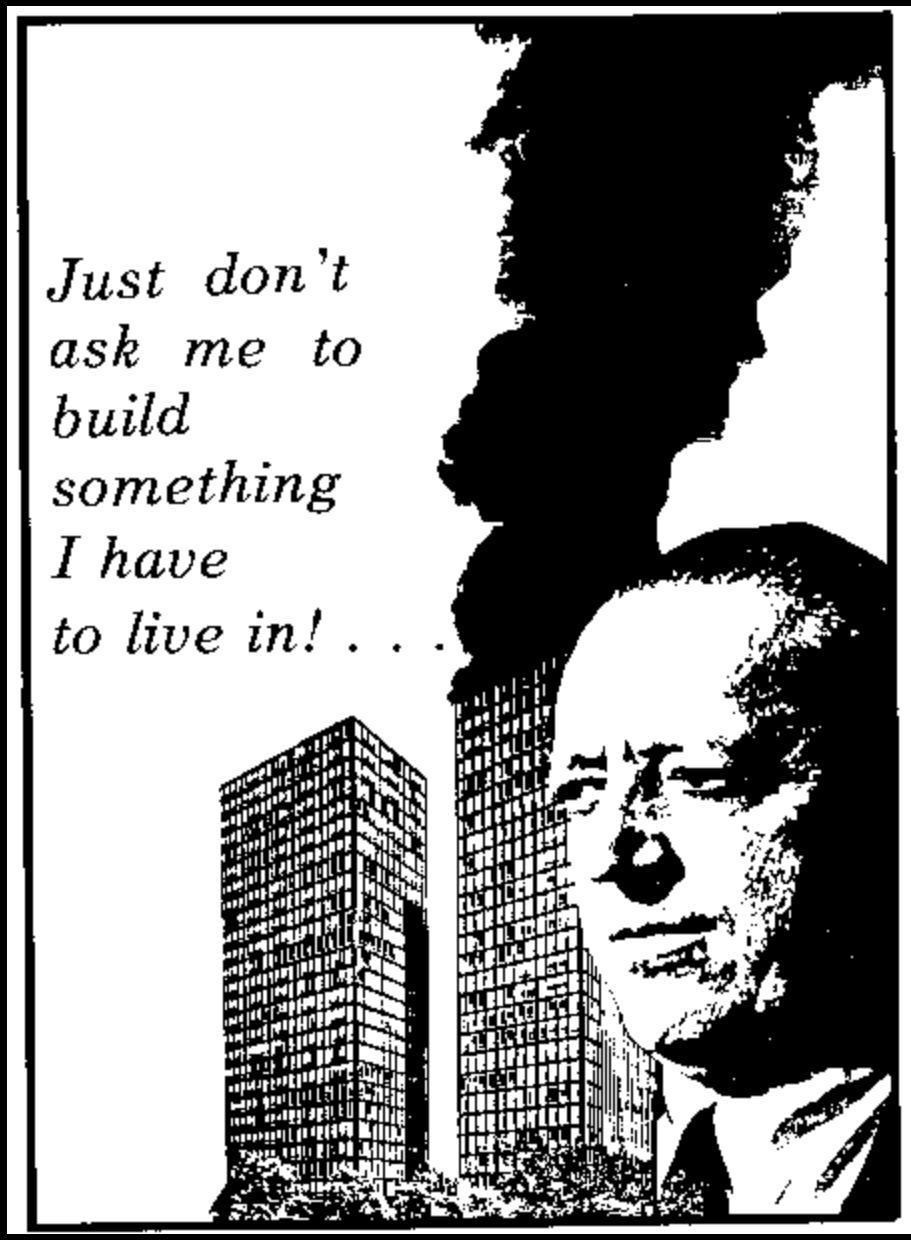
Just don't
ask me to
build
something
I have
to live in! . . .

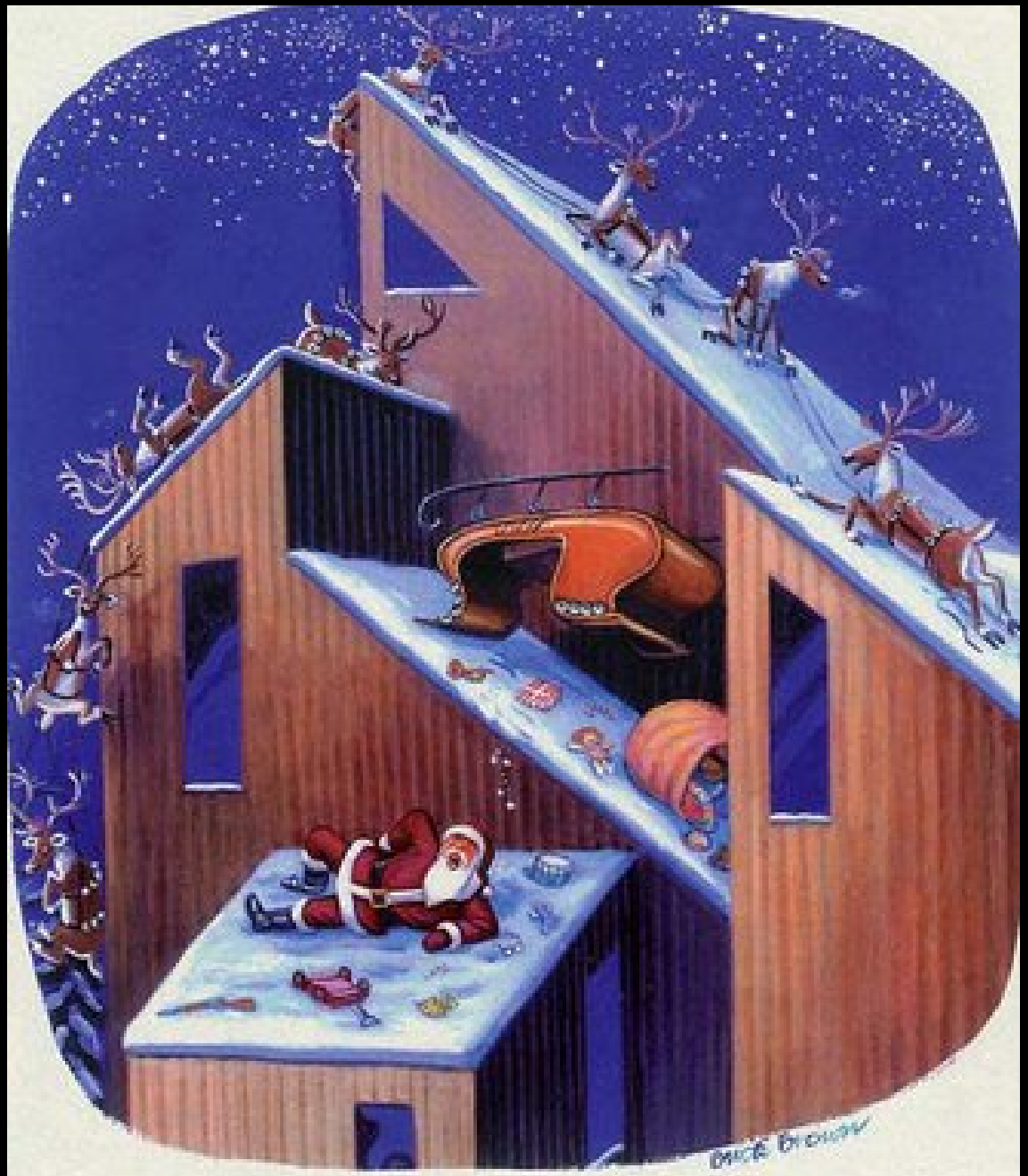

"Damn contemporary, bullshit architecture!"

Deloitte & Touche
WELLS FARGO
at&t

Glendale
FedEx

BRAGO JEWELRY MART

MODERN

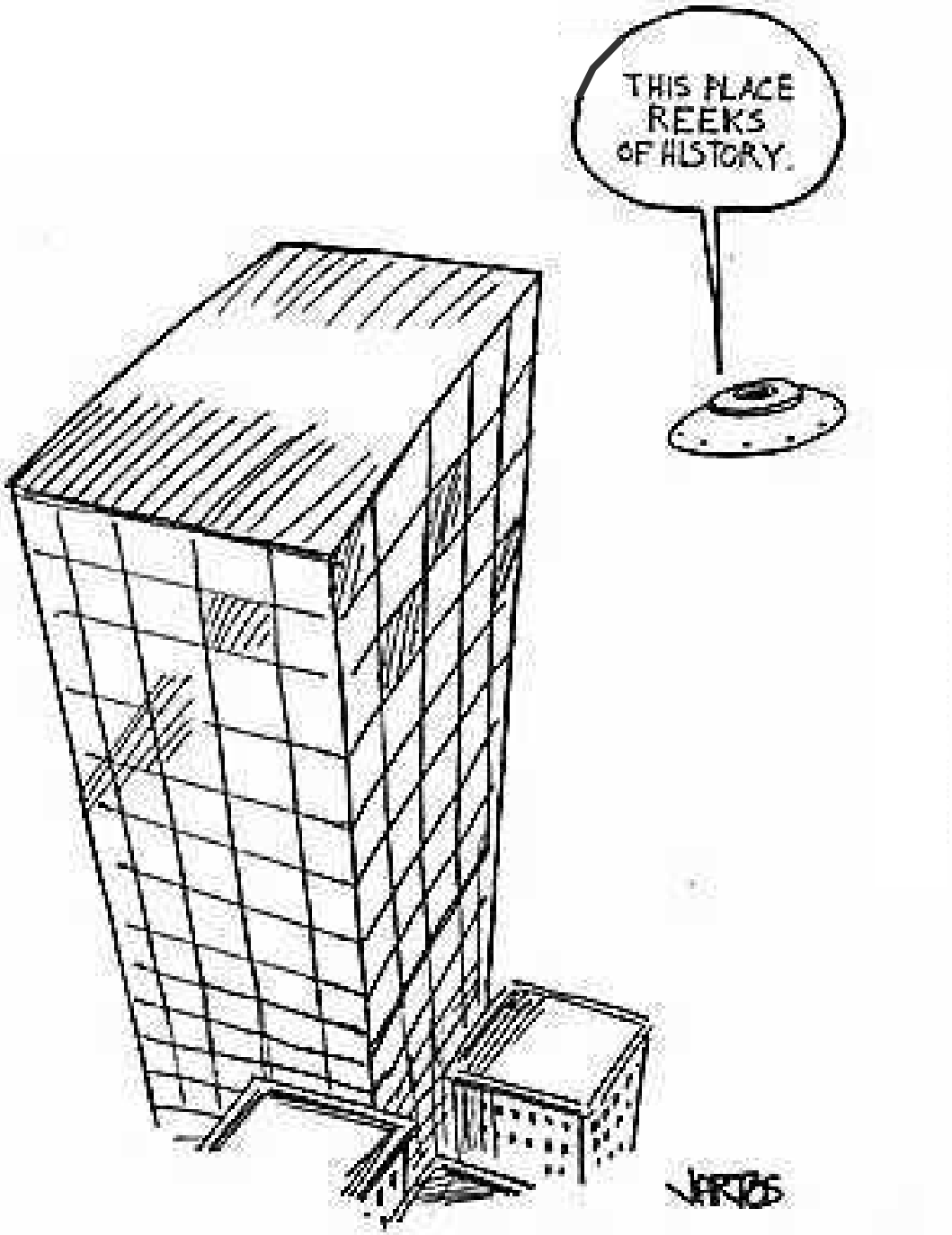
THIS PLACE
REEKS
OF HISTORY.

St. Chappelle, Paris
c. 14th century

Iron Bridge
1779

Crystal Palace, London
Joseph Paxton, 1851

Some Tower in Paris
Gustave Eiffel, 1889

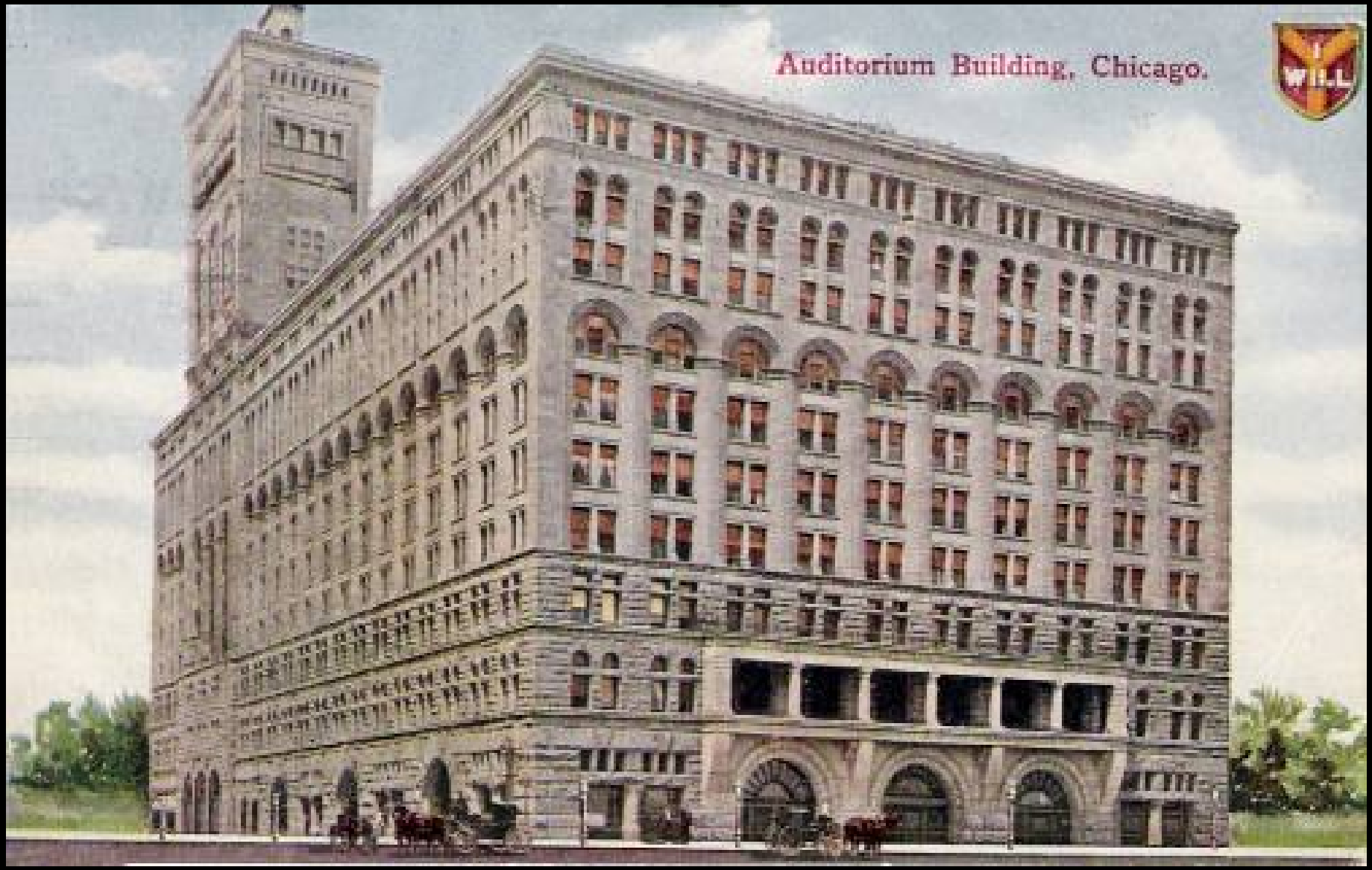

Auditorium Building, Chicago

Louis Sullivan and Dankmar Adler, 1887- 89

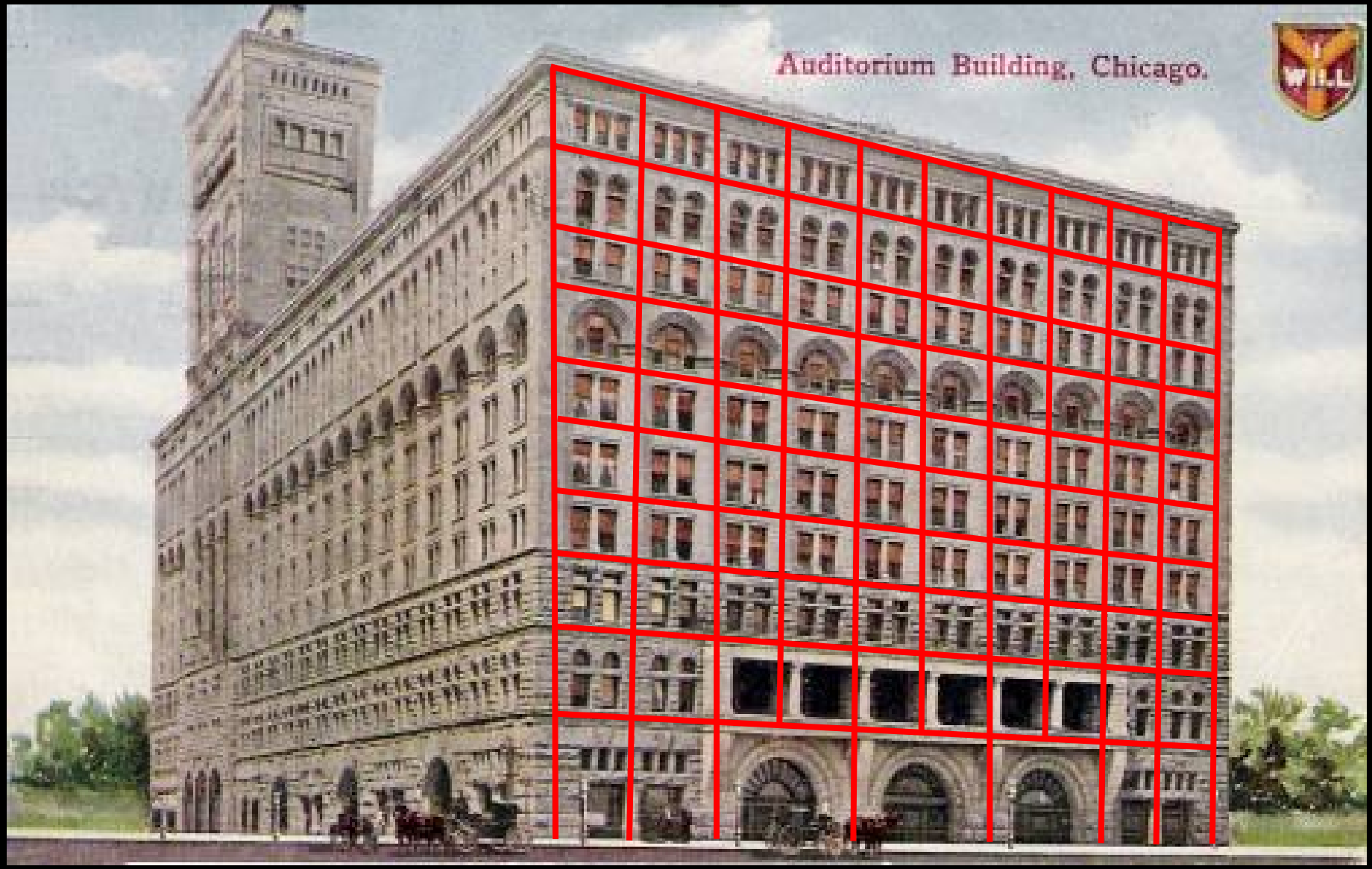

Auditorium Building, Chicago

Louis Sullivan and Dankmar Adler, 1887- 89

Bauhaus
Dessau, Germany
Walter Gropius, 1925-26

Villa Savoie
Poissy, France
Le Corbusier, 1929

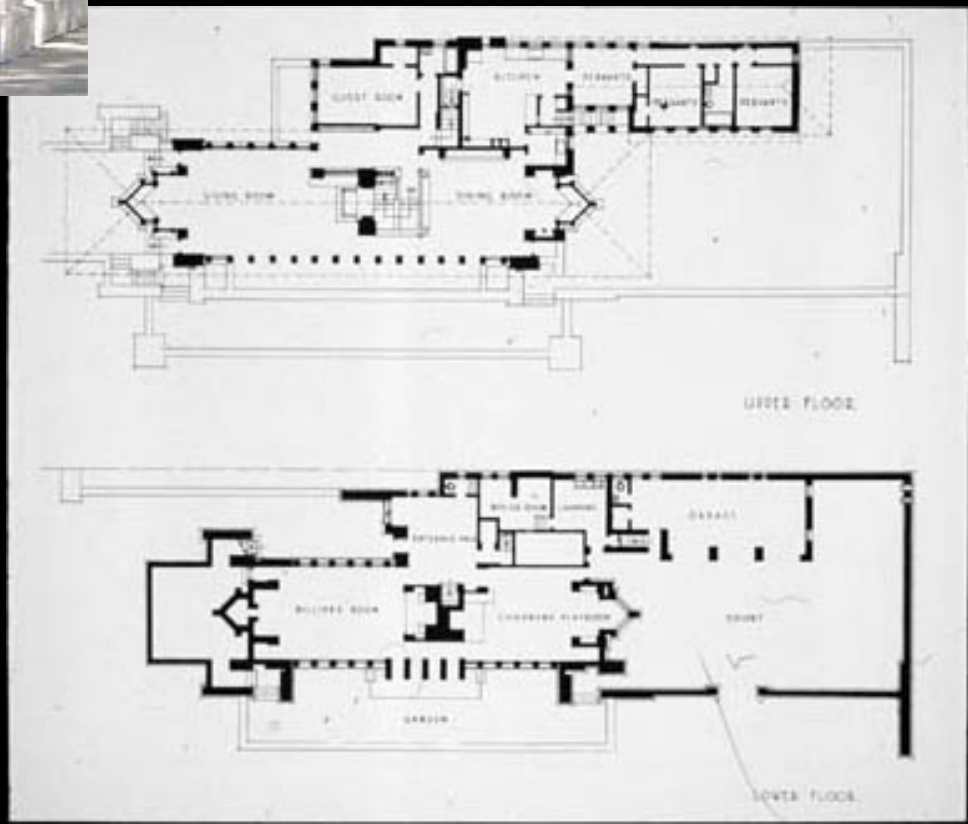
UPPER FLOOR
LOWER FLOOR

Case Study Houses

MIRACLES YOU'LL SEE IN THE NEXT FIFTY YEARS

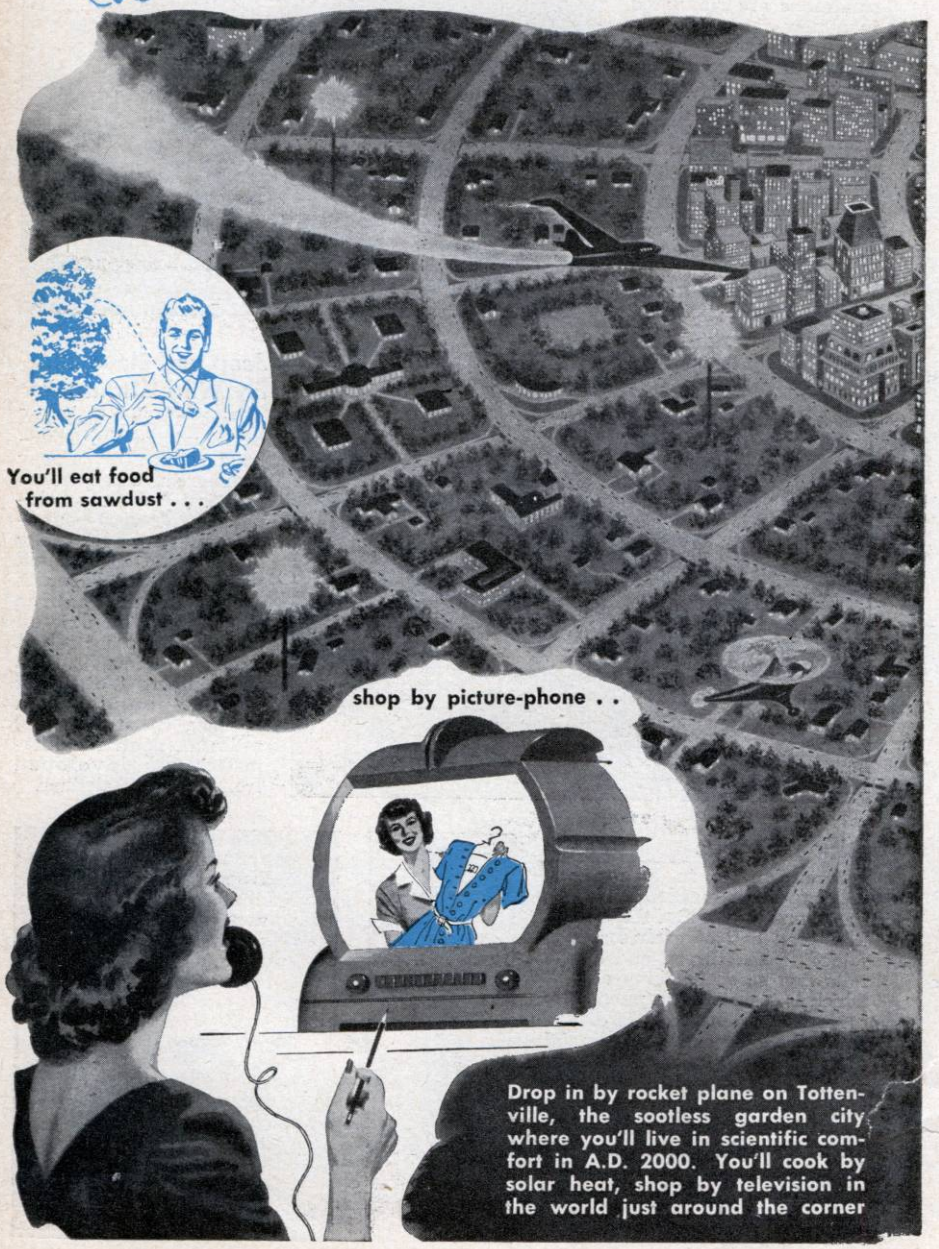

By Waldemar Kaempffert
Science Editor, The New York Times

WHAT WILL the world be like in A.D. 2000? You can read the answer in your home, in the streets, in the trains and cars that carry you to your work, in the bargain basement of every department store. You don't realize what is happening because it is a piecemeal process. The jet-propelled plane is one piece, the latest insect killer is another. Thousands of such pieces are automatically dropping into their places to form the pattern of tomorrow's world.

The only obstacles to accurate prophecy are the vested interests, which may retard progress for economic reasons, tradition, conservatism, labor-union policies and legislation. If we confine ourselves to processes and inventions that are now being hatched in the laboratory, we shall not wander too far from reality.

The best way of visualizing the new world of A.D. 2000 is to introduce you to the Dobsons, who live in Tottenville, a hypothetical metropolitan suburb of 100,000. There are parks and playgrounds and green open spaces not only around detached houses but also around apartment houses. The heart of the town is the airport. Surrounding it are business houses, factories and hotels. In concentric circles beyond these lie the residential districts.

Tottenville is as clean as a whistle and quiet. It is a crime to burn raw coal and pollute air with smoke and soot. In the homes electricity is used to warm walls and to cook. Factories all burn gas, which is generated in sealed mines. The tars are removed and sold to the chemical industry for their values, and the gas thus laundered is piped to a thousand communities.

The highways that radiate from Tottenville are much like those of today, except that they are broader with hardly any curves. In some of the older cities, difficult to change because of the immense investment in real estate and buildings, the highways are double-decked. The upper deck is for fast nonstop traffic; the lower deck is much like our avenues, with brightly illuminated shops. Beneath the lower deck is the level reserved entirely for business vehicles.

Tottenville is illuminated by electric "suns" suspended from arms on steel towers 200 feet high. There are also lamps which are just as bright and varicolored as those that now dazzle us on every Main

WHERE'S MY JETPACK?

A GUIDE TO THE AMAZING SCIENCE FICTION FUTURE THAT NEVER ARRIVED

Daniel H. Wilson, Ph.D.

Illustrated by Richard Horne

2035

60

What's So Modern About Glendale?

Municipal Services Building
A.C. Martin / Merrill Baird, 1966

City Manager C.E. Perkins:
The new building reflects the evolution of Glendale from a suburban bedroom community to an independent city.”

Residential

Modern

Historic Neighborhoods

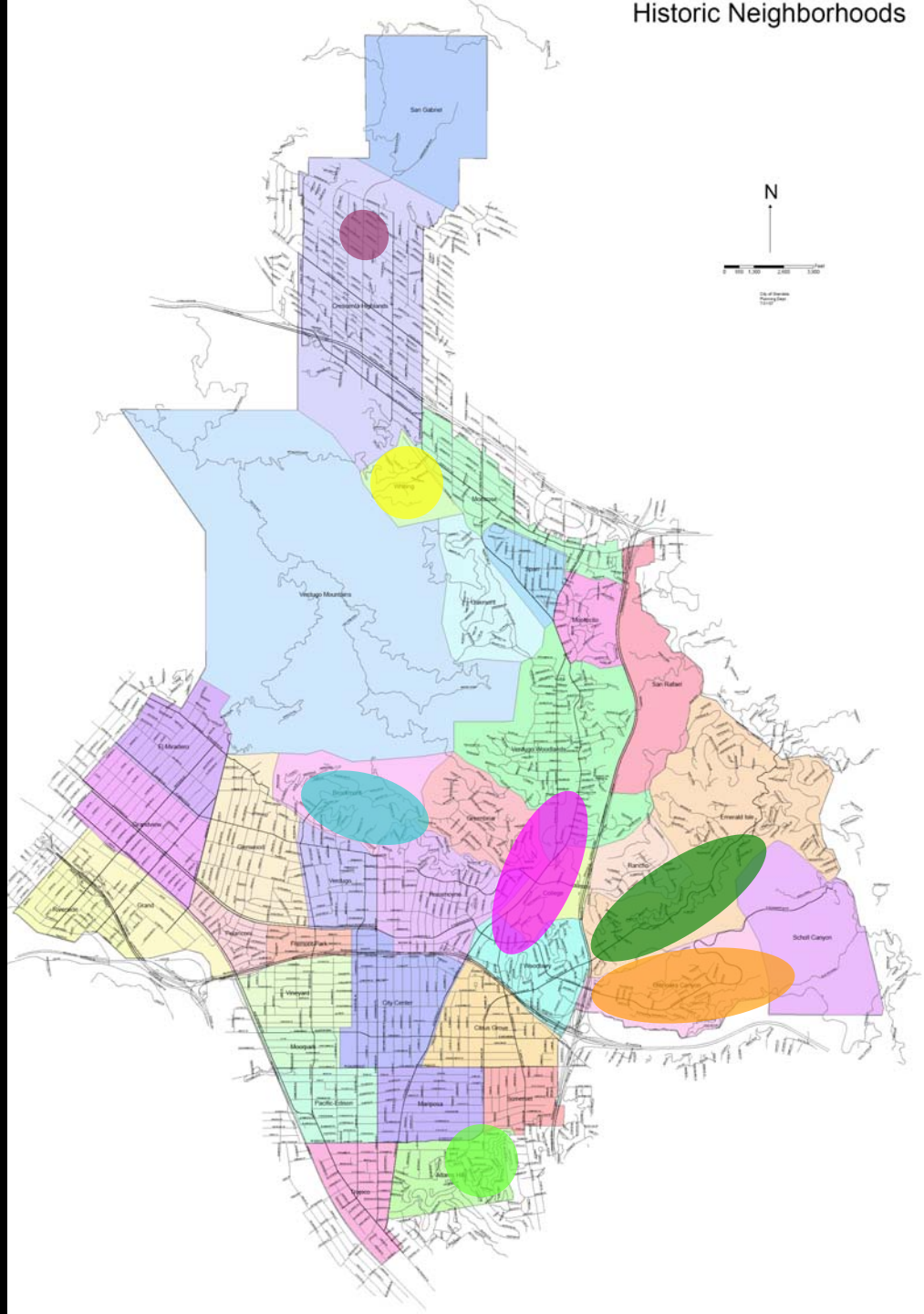

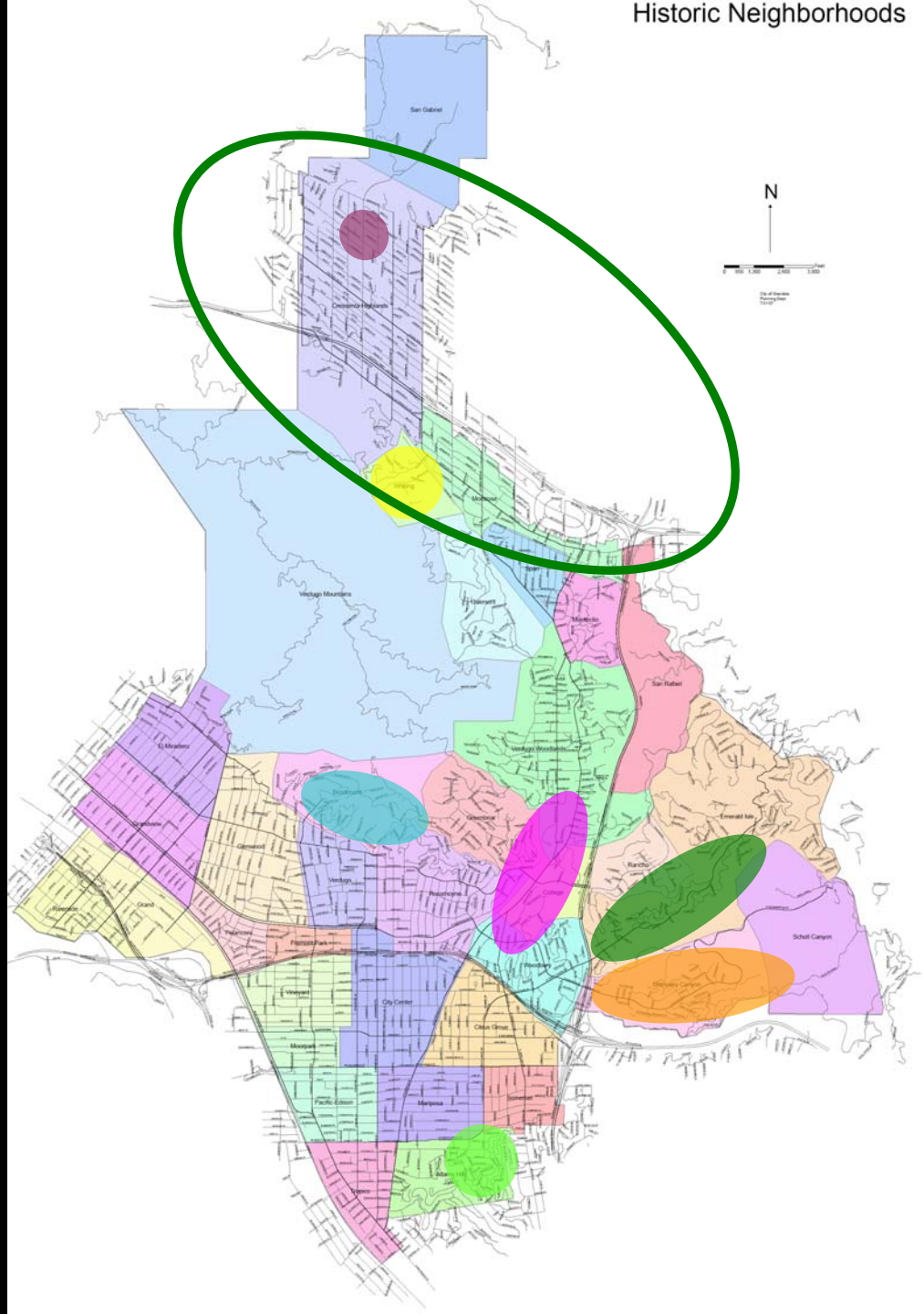
Historic Neighborhoods
N
San Gabriel
Verdugo Mountains
El Miradero
Grandview
Glendale
Verdugo
Brookhurst
Kenilworst
Grand
Hillcrest
Fremont Park
Vineyard
City Center
Mountain
Pacific Edison
Mariposa
Citrus Grove
Franco
Montecito
San Rafael
Verdugo Woodlands
Rancho
Scholl Canyon

?

!

542
ADT

Schindler

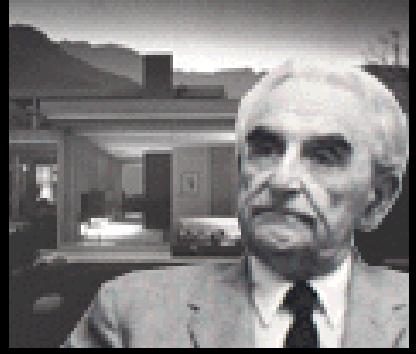

Neutra

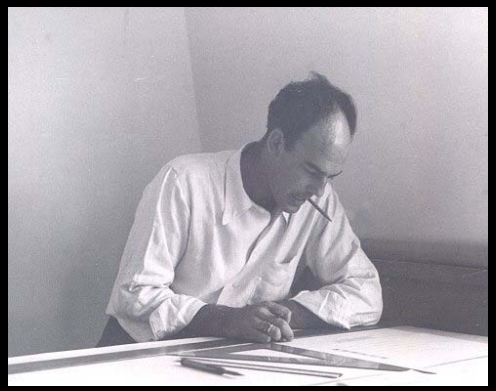

Lautner

Jones & Emmons

Elwood

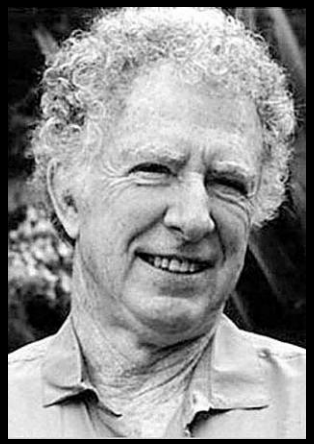

Koenig

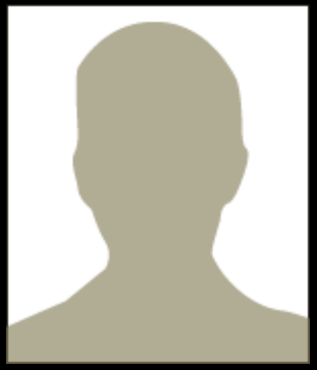

Lloyd Wright

Harwell Hamilton Harris

Buff & Hensman

Taylor House, 3816 Lockerbie
Richard Neutra, 1964

Serulnic House

1955, Richard Neutra

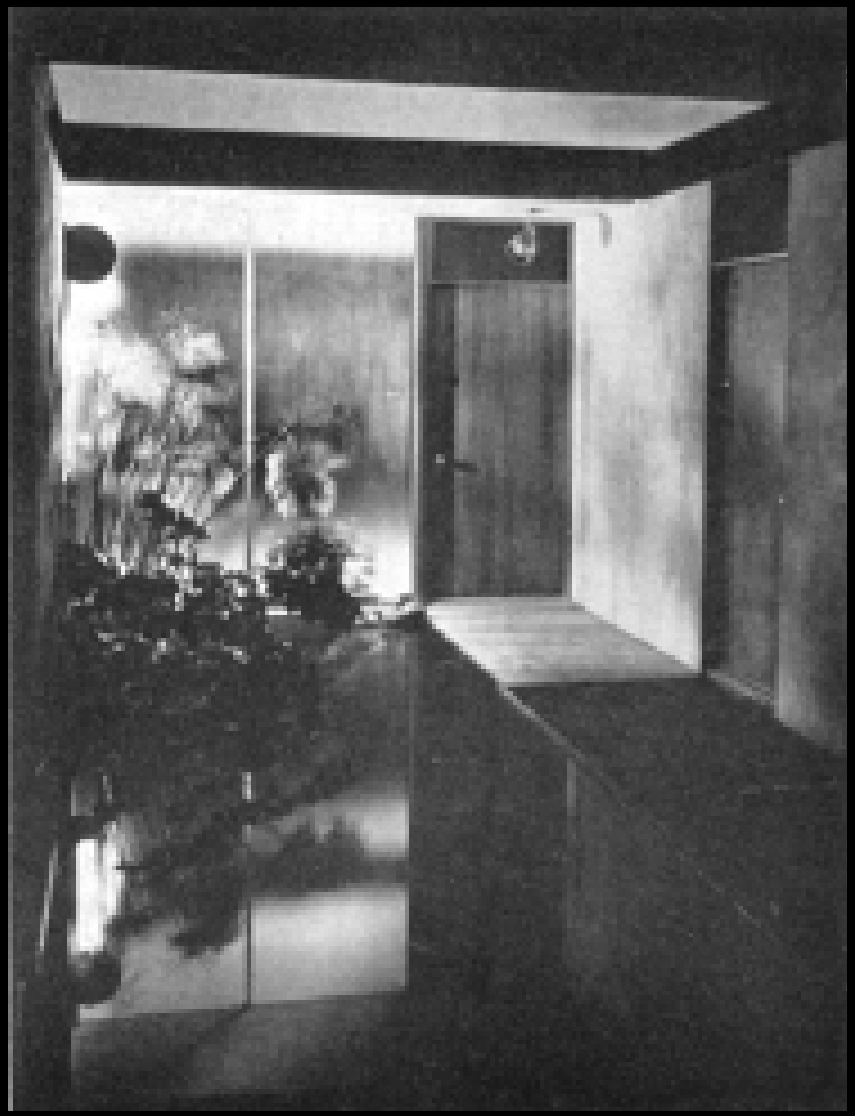

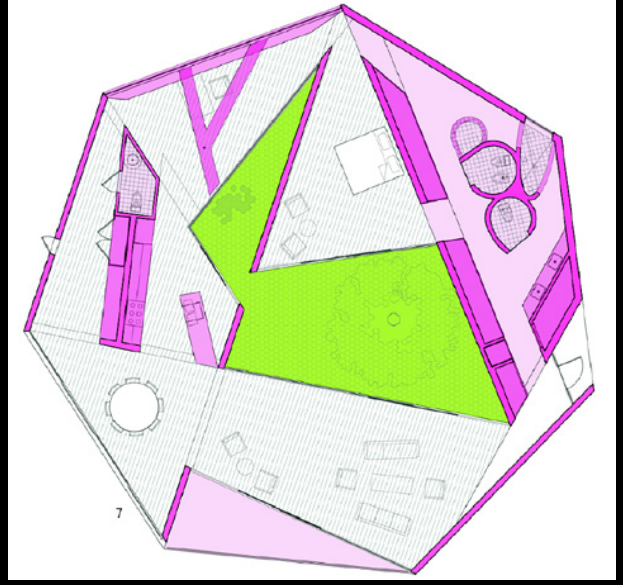
7

4

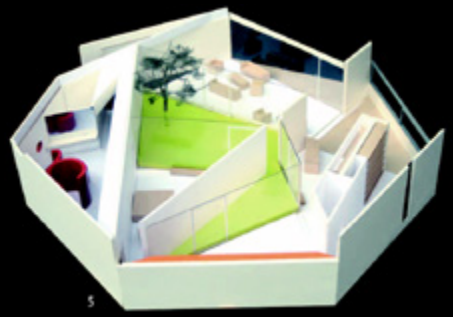
5

Schaffer House
527 Whiting Woods
John Lautner
1949

Scott House

10300 Haines Canyon Road

1953, Pierre Koenig

Lamel House, 1884 Los Encinos

Pierre Koenig, 1953

Koenig House, 2002 Los Encinos
1950 (demolished)

Stahl House (CSH #22)
1960, Los Angeles

Gainsburg House 1210 Journey's End Drive 1946-48, Lloyd Wright

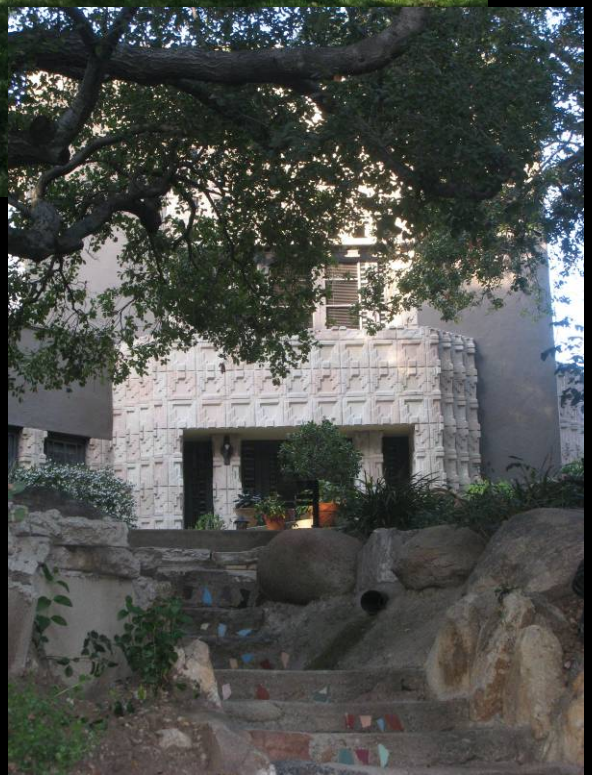

Derby House, 2535 E. Chevy Chase
Lloyd Wright, 1926 GR #22, NR

Thatcher Building
E. Glenoaks
Eric Lloyd Wright, 1981

Wystrach-Adams House
Eric Lloyd Wright, 1980s

3861 Lirio Way

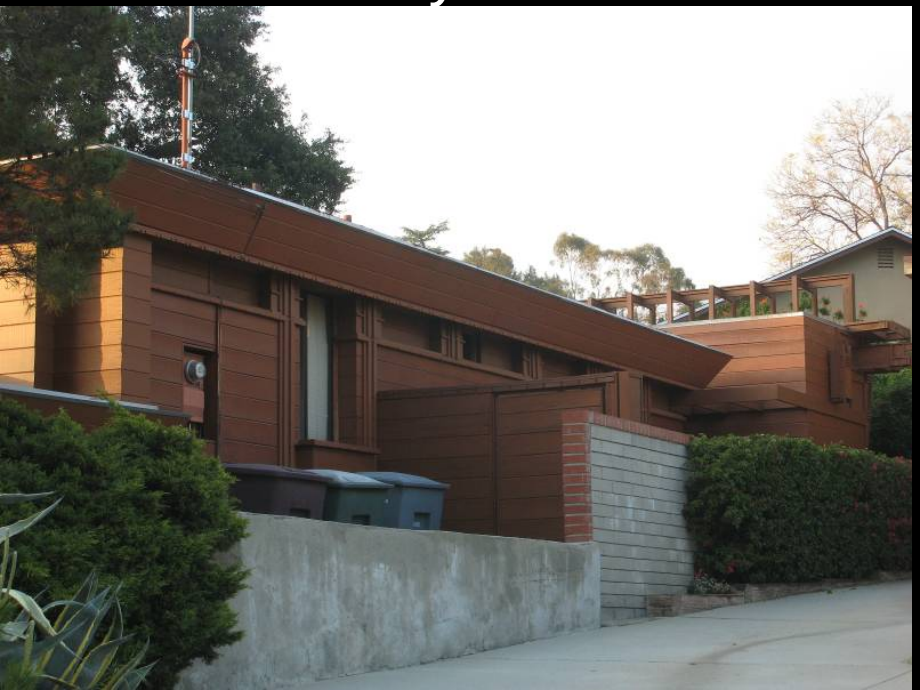

Daily House, 3637 El Lado

Clair Earl, 1954 GR #63

Thurston House, 5321 La Forest Drive

1951/1960, Raymond Bates Elliot

Troesden House **1947 Carl Troesden** **Additions: Bruce Campbell, Stuart Byles**

Pinecrest

Webster Wiley, builder

“Wiley’s Western Homes”

2723

A Group of Modern Homes on Santa Carlotta and Paraiso Way

…in Glendale

2450 Shield

Webster Wiley

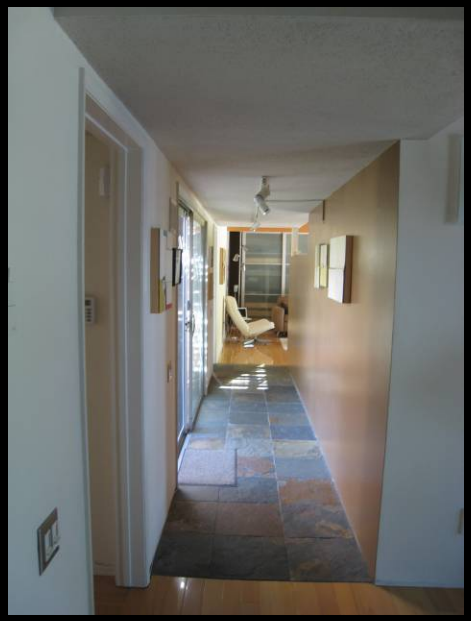

6824 Apperson

Byles &

Weston

Descanso Tract

Victor Sease, developer

Early 1950s

Haines Canyon Road

6818 Apperson

10231

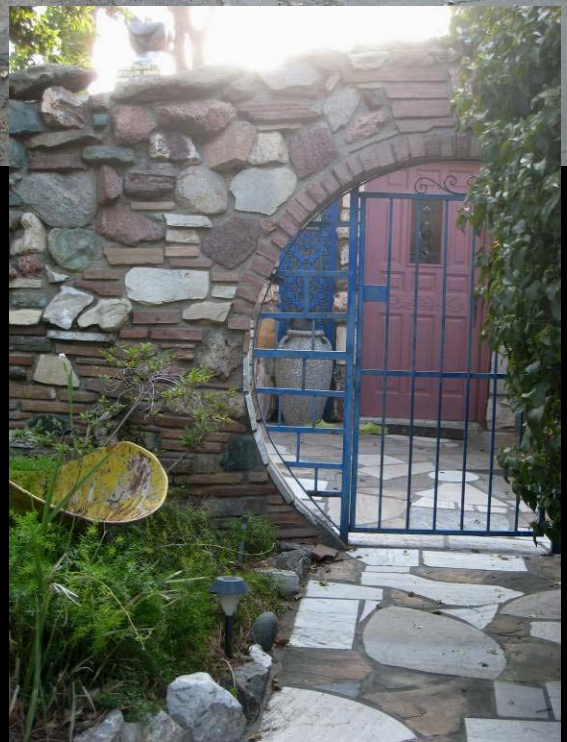

6728 Apperson

Byles & Weston

Eugene Weston

St. Estaban houses for Victor Sease

1953

Commercial and Civic Modern

Anawalt Lumber
3711 N. Verdugo

3436 N. Verdugo
Cliff Olsten, 1956

Addition
Koshi-Shiang Assoc., 1978

ALTA DENA
Express
EXIT
ATM

ALTA DENA
Express

Foothill Blvd., La Crescenta

BIG LOTS

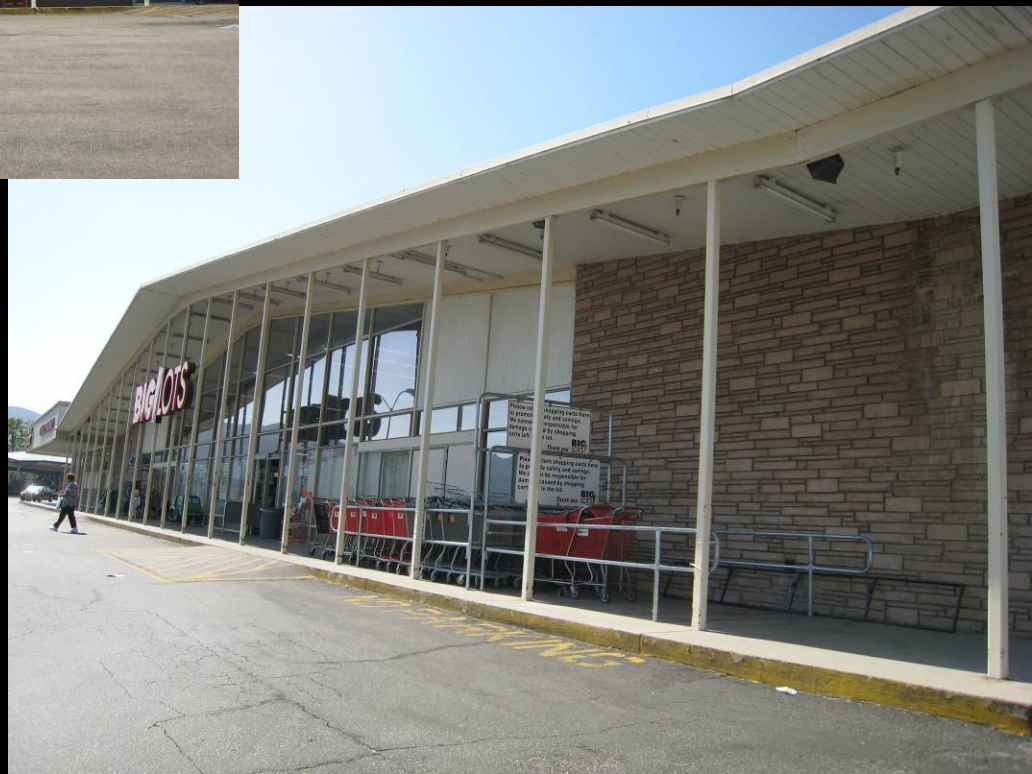
BIG LOTS

Mary Kaiser-Cole,DC

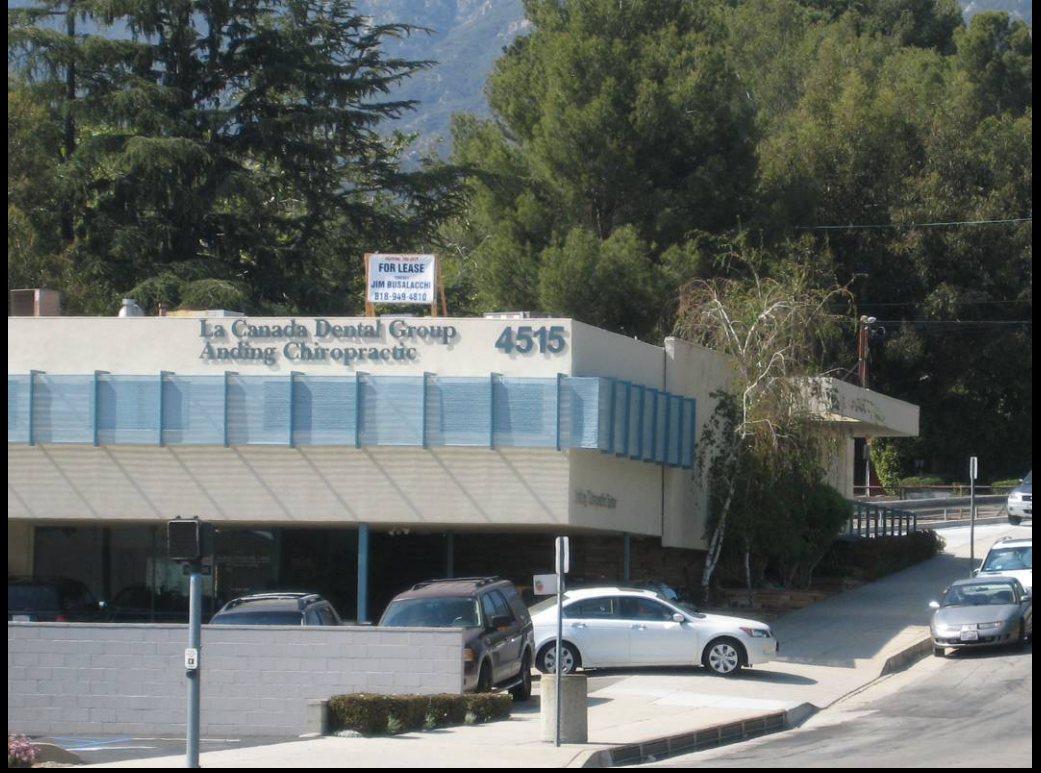
FOR LEASE
JIM BUSALACCHI
La Canada Dental Group
Anding Chiropractic
4515

A

Pier 1 imports
go all out
25%

CRESCENTA VALLEY WATER DISTRICT
2700

Montrose Branch Library
Frank Mosher / Richard Ohmert, 1961

La Crescenta Library
Carde Ten Architects, 2009

Clark Jr. High/Magnet High School
Woodford & Bernard, 1960
Remodel, Osborn Architects, 1998

Dunsmore Park
Architect Unknown

Religious Modern

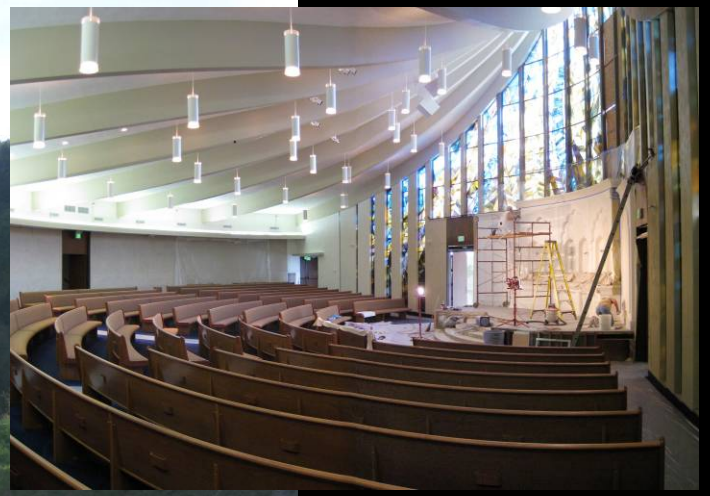

Self Realization Fellowship
(formerly Glendale Church of Religious Science)
Chevy Chase
Howard Van Heuklyn, 1965

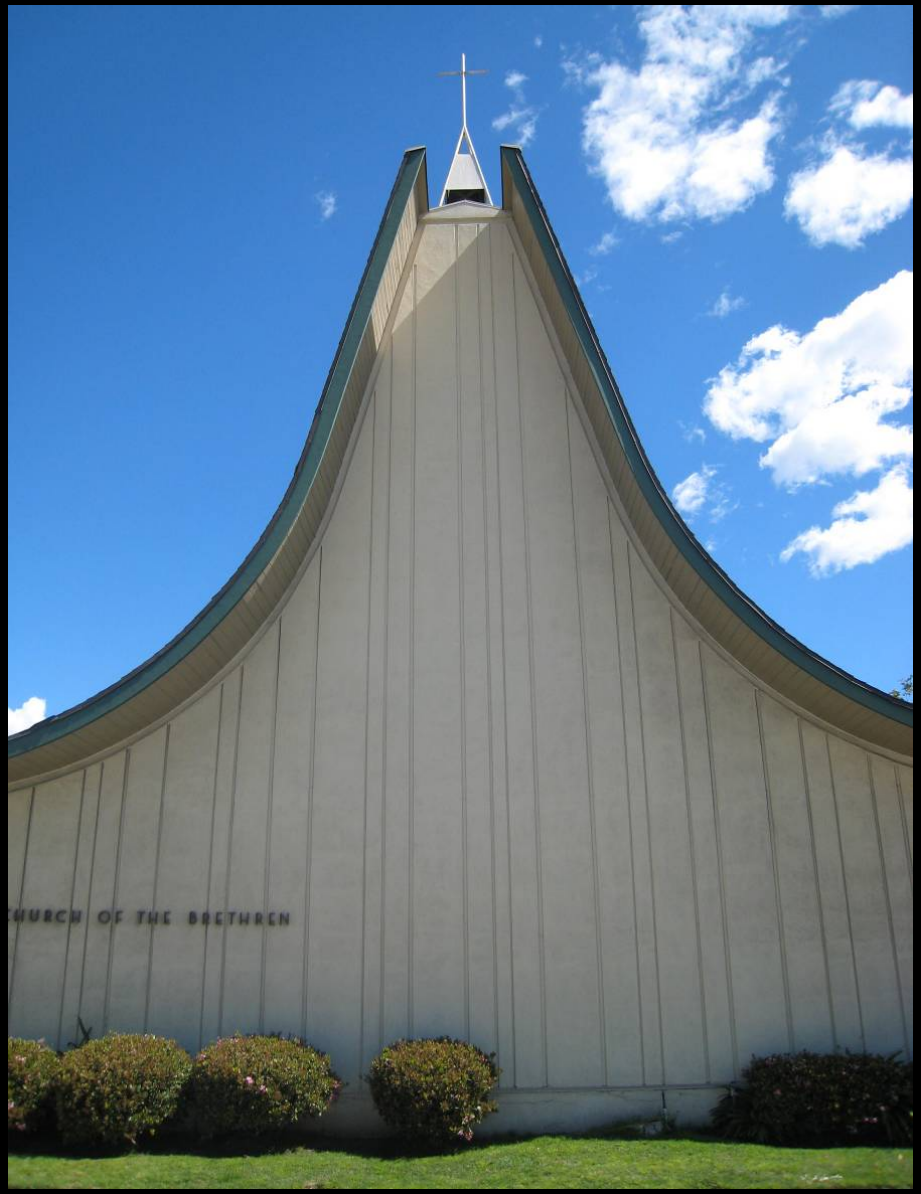

Church of the Bretheren
Pacific Avenue
Robert Inslee, 1962

Foothill Christian Church
Lowell Avenue
John Galbraith, 1967

Chapel of the Jesus Ethic
Foundation of Niscience
W. Colorado Street
Culver Heaton & Assoc., 1965

Glendale Presbyterian Church
Hal C. Whittemore & Assoc., 1974

Grandview Presbyterian Church
Raymond Jones, 1957

Central Christian Church, La Crescenta

Salem Lutheran Church, N. Brand

First Church of Christ, Scientist
N. Brand Blvd.
Moore, Rubel, Yudell, 1989

St. Gregory's Armenian Church
Mountain St.
Alajajian-Marcoosi, 2001
GUDA Award, 2005

Vallejo Drive Seventh Day Adventist Church

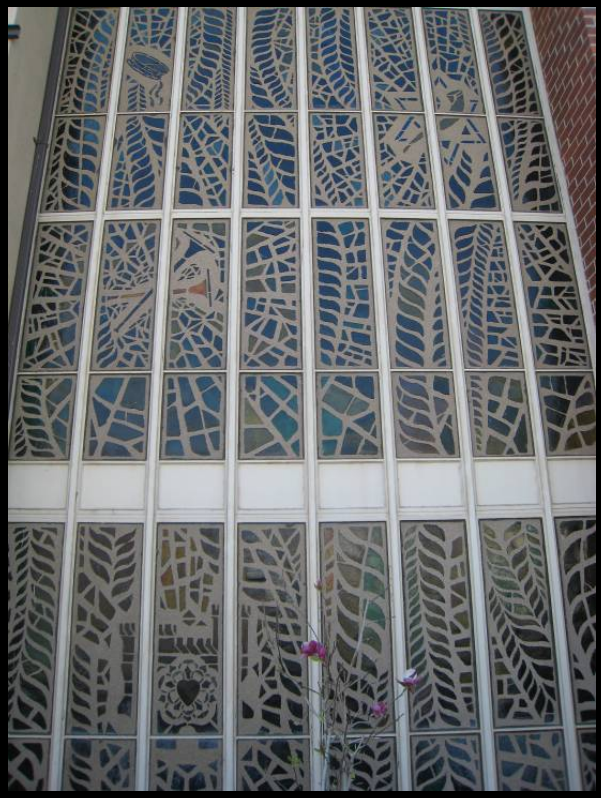

St. Matthew's Lutheran Church
Glenoaks Blvd.
Culver Heaton & Assoc., 1961

Temple Sinai
Pacific Avenue
George Postle, 1962

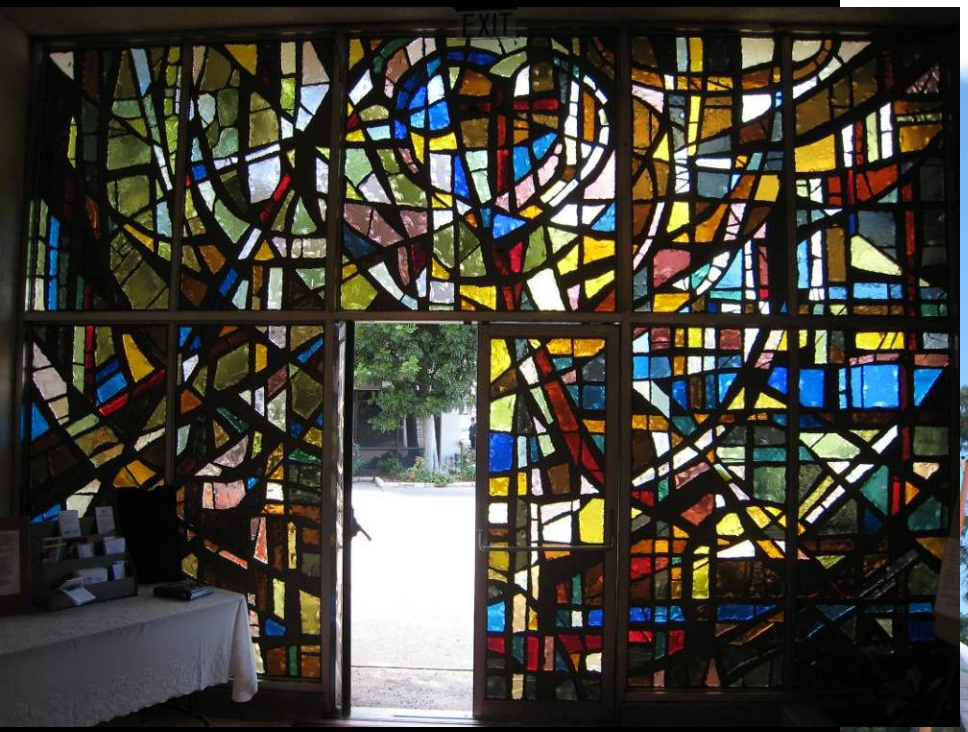

First Lutheran Church
Robert Inslee, 1954
AIA Calif. Honor Award

Christuskirche
First German United
Methodist Church
Glenoaks Blvd.
Fields & Deveraux, 1998
1998 Glendale
Beautiful Award

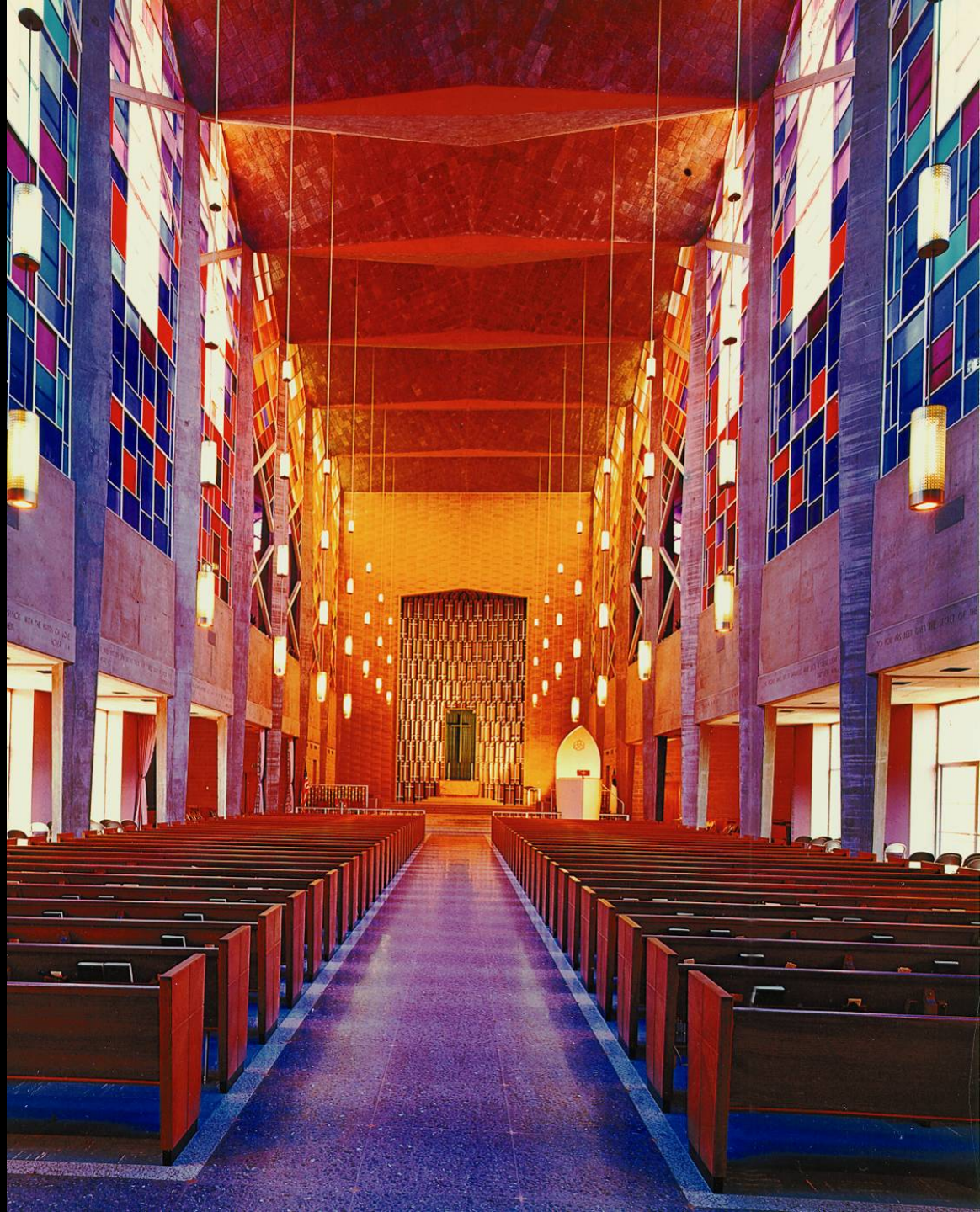

First Methodist Church
Broadway
Flewelling & Moody, 1960

MODERN

GLENdALE