

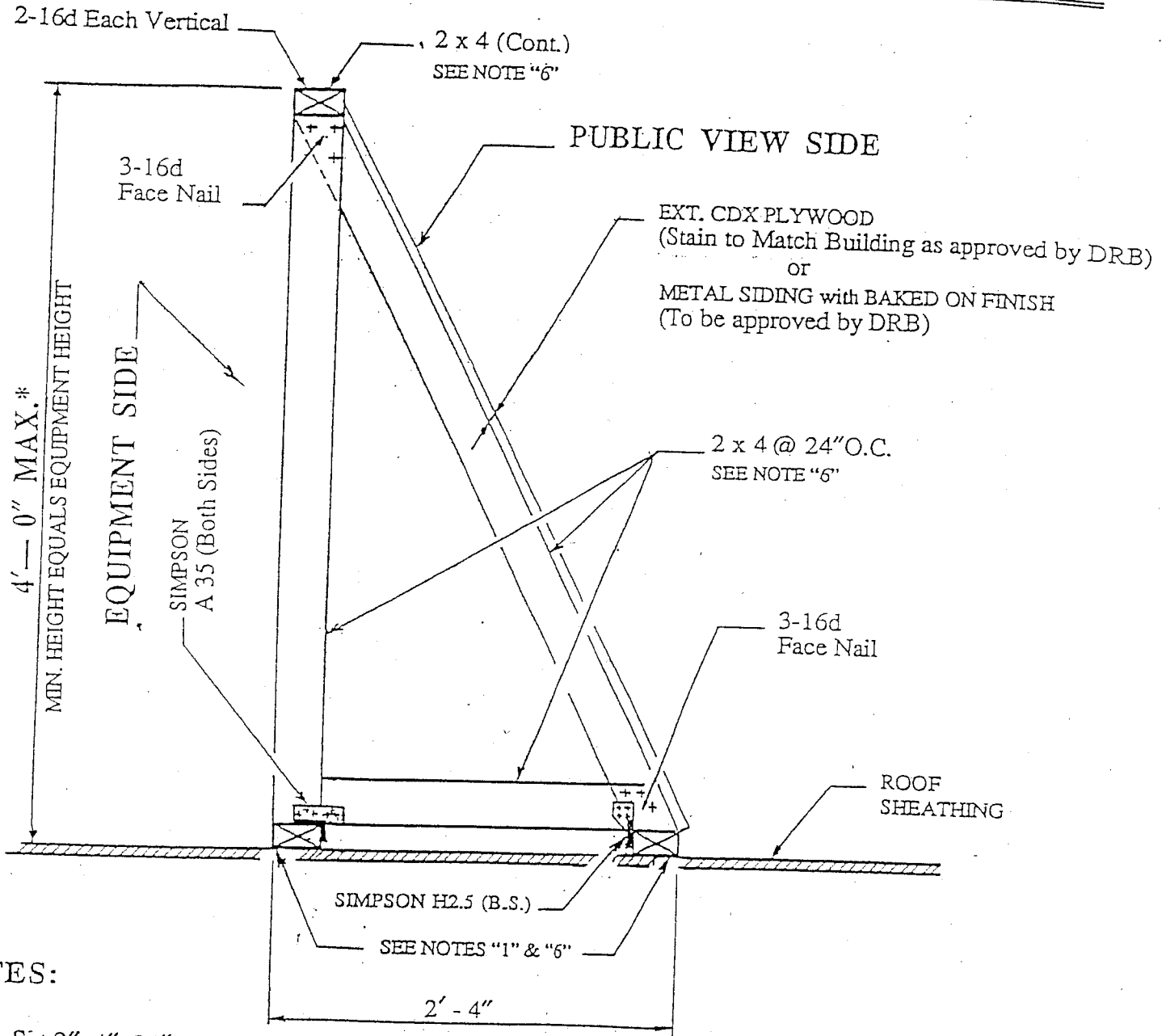

City of Glendale
Permit Services Center

MSB Room 101 633 E. Broadway at Glendale Avenue (818) 548-3200

EQUIPMENT VIEW OBSCURING SCREEN DETAIL



NOTES:

- Set 2"x4"x24" long block in mastic typical @ 48" O.C. Attach each block to purlins or subpurlins with 2-3/8" Dia. x 5" lag bolts. Seal head of lag bolt with mastic. Weatherproofing of existing roofing is to be maintained.
- All nails, screws, bolts and Simpson or equal clips to be galvanized metal.
- Provide access gate to equipment.
- Building permit is required for above work.
- All work shown herein is pre-approved and must be adhered to. Any variations will require plans and calcs by Engineer or Architect.
- All 2"x4" shall be pressure treated with an approved persevative or shall be California Redwood.

*OVER 4'-0" HIGH REQUIRES PLANS & CALCS BY ENGINEER OR ARCHITECT.