CITY OF GLENDALE

COMPREHENSIVE GENERAL PLAN
LANDUSE ELEMENT

RESIDENTIAL
- Very Low Density/Open Space
- Low Density
- Moderate Density
- Medium Density
- Medium High Density
- High Density

COMMERCIAL
- Neighborhood
- Community Services
- Regional
- 2 Specific Plan Areas
- Glendale city boundary

PUBLIC
- Public/Semi-Public
- Recreation/Open Space
- Industrial
- Mixed Use
- Cemetery
- Freeways
- Railroad

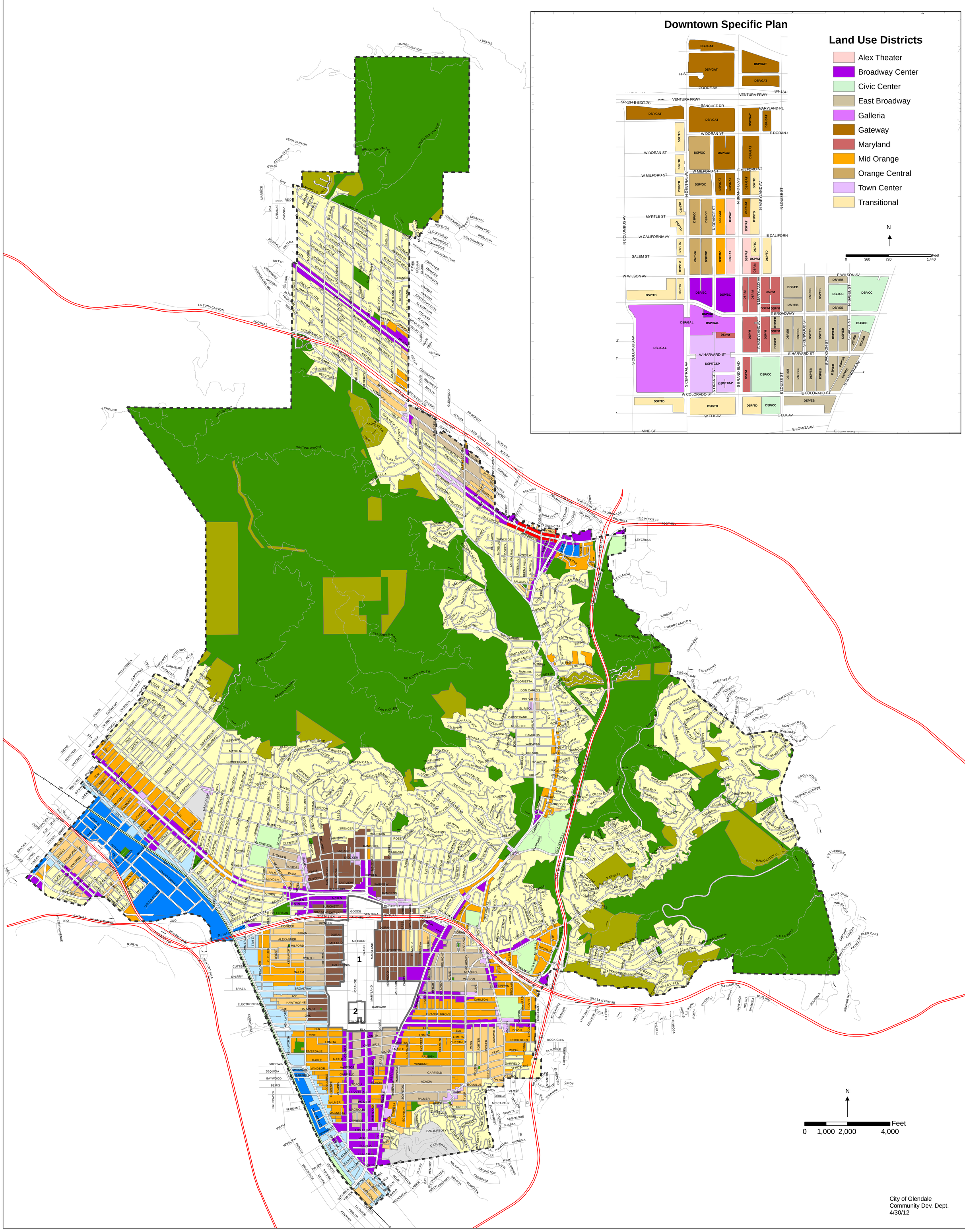

City of Glendale
Community Dev. Dept.
4/30/12